

# **Balance of Payments of the Kyrgyz Republic**

**First quarter of 2025**

**August 2025**

---

**Bishkek**

EDITORIAL  
BOARD:

Chairman:	A. Kozubekov
Members:	A. Mambetkul kyzy A. Aliev
Executive Secretary:	M. Abdubachaev

***Balance of Payments of the Kyrgyz Republic***

“Balance of payments of the Kyrgyz Republic” is issued by the National Bank of the Kyrgyz Republic. The legislative basis for the balance of payments is the constitutional Law of the Kyrgyz Republic as of August 11, 2022 No. 92 “On the National Bank of the Kyrgyz Republic”. This document reflects the last tendencies in external sector development of the economy and shows statistical data on the balance of payments, external trade, international reserves, external debt and international investment position, as well as construction methods of balance of payments and informational database. This document is published 4 times a year in February, June, August and November and has 3 language versions: Kyrgyz, Russian and English.

**Last day for update of data for the present publication is June 21, 2025.**

**Annotation symbols and notes:**

- ... means the absence of data;
- means, that indicators/ratios are equal to 0 (zero) or insignificant;
- is set between years or months (e.g., 1994-1996 or January-June) and means, that all years and months are covered by the shown dates.

Deviations in last digits may occur because of rounding numbers when summing up.

In regard with the possible changes in accounting methods or historical data, which are used in the given document, correction of earlier published data is acceptable. Therefore, 10 years period can be accounted as “open period”.

For any questions, please contact us:

Tel.: (+996 312) 61-09-21, 66-90-06  
Fax: (+996 312) 61-52-85; 61-07-30  
Address: 168, Chuy Ave., Bishkek  
The National Bank of the Kyrgyz Republic  
Financial Statistics and Survey Department  
Balance of Payments and External Debt Division  
E-mail: [mabdubachaev@nbkr.kg](mailto:mabdubachaev@nbkr.kg)

Founder: National Bank of the Kyrgyz Republic  
Publication is registered by the Ministry of Justice of the Kyrgyz Republic  
State file number – 605. ISSN 1694-8971.

© NBKR, 2025. Copying of this publication must be approved by the National Bank of the Kyrgyz Republic and any citation should be marked with a source.

Published by Publishing House OJSC “M-Maxima” 197/1, Tynystanov Street, Bishkek city  
Tel.: (+996 312) 90 29 07  
E-mail: [office@maxima.kg](mailto:office@maxima.kg)

## **Other publications of the National Bank of the Kyrgyz Republic**

### ***Annual Report of the National Bank of the Kyrgyz Republic***

The report on the activity of the National Bank for the reporting year contains assessment of changes in the real, financial and external sectors of economy, the description of decisions and actions of the National Bank in the monetary sphere, in the banking and payment systems, in the non-banking financial-credit organizations; it includes financial statements and general information on the National Bank, as well as the statistical appendices. It is published in Kyrgyz, Russian and English languages.

### ***Bulletin of the National Bank of the Kyrgyz Republic***

The publication includes statistical data on the basic macroeconomic indicators and economy sectors of the Kyrgyz Republic. It is published in Kyrgyz, Russian and English languages. Electronic version is published monthly on the official website of the National Bank.

### ***Monetary Policy Report***

The objective of the Report is to inform the public of the decisions made by the National Bank in the monetary policy area based on the analysis and forecast of the key inflation factors and assessment of the economic development in the external and internal environment of the Kyrgyz Republic. It is published quarterly in Kyrgyz, Russian and English on the official website of the National Bank.

### ***Financial Sector Stability Report of the Kyrgyz Republic***

The objective of the Report is to inform the public of the general assessment of financial system stability and sustainability in the Kyrgyz Republic. It is published twice a year in Kyrgyz, Russian and English.

### ***Regulatory Acts of the National Bank of the Kyrgyz Republic***

These are the regulations, instructions and other regulatory acts adopted by the National Bank. Presumable publication frequency is once a month in Kyrgyz and Russian languages.

Publications of the National Bank are distributed in accordance with approved delivery list. They can also be found on the National Bank website: [www.nbkr.kg](http://www.nbkr.kg).

**List of Abbreviations**

CB	commercial banks
CIF	the price at the frontier of the importing country (cost, insurance, freight)
EAEU	Eurasian Economic Union
FOB	the price at the frontier of the exporting country (free on board)
GDP	gross domestic product
GED	gross external debt
IMF	International Monetary Fund
ISCC	International Standards of Commodity Classification
MA	monetary authorities
MF KR	Ministry of Finance of the Kyrgyz Republic
MFA KR	Ministry of Foreign Affairs of the Kyrgyz Republic
MM	mass media
NBKR	National Bank of the Kyrgyz Republic
NEER	nominal effective exchange rate
NFCI	non-banking financial-credit organizations
NPISH	non-profit institutions serving households
NSC KR	National Statistics Committee of the Kyrgyz Republic
OECD	Organisation for Economic Co-operation and Development
PED	public external debt
Private ED	private external debt
REER	real effective exchange rate
SAR	special administrative region
SE	state enterprise
SDR	special drawing rights
TED	total external debt
TNEEA	Trade Nomenclature of External Economic Activity
UAE	The United Arab Emirates

## CONTENT

<b>The Current Status of the Balance of Payments</b> .....	<b>7</b>
<b>Annex I. Tables and Charts</b> .....	<b>27</b>
Table I.1. Balance of Payments of the Kyrgyz Republic (standard presentation) .....	28
Table I.2. Structure of Export by the HS Sections .....	38
Table I.3. Structure of Export by the SITC Sections.....	38
Table I.4. Structure of Import by HS Sections .....	39
Table I.5. Structure of Import by the SITC Sections.....	39
Table I.6. Functional Structure of Export.....	40
Table I.7. Geographical Structure of Export .....	40
Table I.8. Functional Structure of Import.....	41
Table I.9. Geographical Structure of Import .....	41
Table I.10. Export of Major Types of Products.....	42
Table I.11. Import of Major Types of Products.....	44
Table I.12. Indices of Prices and Physical Volume of Export .....	46
Table I.13. Indices of Prices and Physical Volume of Import .....	47
<b>Basic Types of Exported Goods by Countries</b> .....	<b>48</b>
Table I.14. Export of Goods to Russia .....	48
Table I.15. Export of Goods to Kazakhstan .....	49
Table I.16. Export of Goods to Uzbekistan .....	50
Table I.17. Export of Goods to Belarus.....	51
Table I.18. Export of Goods to Türkiye .....	52
Table I.19. Export of Goods to China .....	53
Table I.20. Export of Goods to the UAE.....	54
<b>Basic Types of Imported Goods by Countries</b> .....	<b>55</b>
Table I.21. Import of Goods from Russia.....	55
Table I.22. Import of Goods from Kazakhstan.....	56
Table I.23. Import of Goods from Uzbekistan .....	57
Table I.24. Import of Goods from Great Britain .....	58
Table I.25. Import of Goods from Belarus .....	59
Table I.26. Import of Goods from China.....	60
Table I.27. Import of Goods from the USA .....	61
Table I.28. Import of Goods from Türkiye.....	62
Table I.29. Import of Goods from Germany .....	63
Table I.30. Import of Goods from Japan .....	64
Table I.31. Import of Goods from the Republic of Korea .....	65
Table I.32. Import of Goods from the UAE .....	66
Table I.33. Real and Nominal Effective Exchange Rate Indices .....	67
Chart I.1. Real and Nominal Effective Exchange Rate Indices .....	69
Table I.34. Geographic Distribution of Net Inflows of Foreign Direct Investments in the Kyrgyz Republic .....	70
Table I.35. Foreign Direct Investments by Kinds of Economic Activities in the Kyrgyz Republic .....	71
Table I.36. International reserves .....	71
Table I.37. External debt of the Kyrgyz Republic.....	72
Table I.38. Geographical structure of the private external debt of the Kyrgyz Republic.....	73
Table I.39. Structure of the general external debt of the Kyrgyz Republic by types of creditors.....	74
Table I.40. Balance of international investments in the Kyrgyz Republic .....	75
Table I.41. Developments in Foreign Assets and Liabilities of the Kyrgyz Republic.....	76
<b>Annex II.</b> .....	<b>77</b>
Table II.1. Sources of Information Used by the National Bank for Compilation of the Balance of Payments of the Kyrgyz Republic.....	77

## CURRENT STATUS OF THE BALANCE OF PAYMENTS

**Chart 1. Current account**

(in percent of GDP)

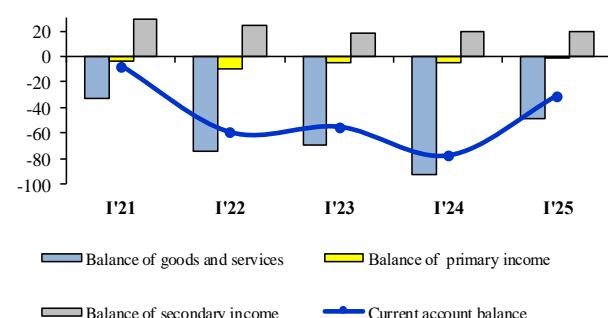

At the end of Q1 2025, the current account balance was formed negative in the amount of USD 1,152.9 million (15.8 percent to GDP) due to reduction in the trade deficit amid improvement in the balances of services and secondary income balance.

**TRADE BALANCE<sup>1</sup>**

*Slight decrease in exports amid noticeable decline in imports contributed to reduction of the trade deficit.*

**Chart 2. Trade balance of the Kyrgyz Republic**

(in percent of GDP)

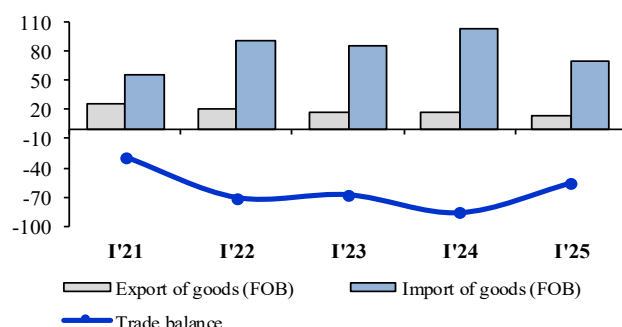

At the end of Q1 2025, **the trade balance** of the Kyrgyz Republic in FOB prices was formed negative in the amount of USD 2,118.8 million and decreased by 18.2 percent compared to the same period in 2024.

In the reporting period, **the foreign trade turnover** in FOB prices fell by 14.7 percent compared to 2024 and made

USD 3,129.3 million.

**Export of goods** in FOB prices amounted to USD 505.2 million. Export of goods excluding gold came out at USD 451.5 million, having increased by 12.8 percent compared to the same period of 2024.

In Q1 2025, **import of goods** in FOB prices decreased by 16.1 percent compared to the same indicator in 2024 and figured up at USD 2,624.1 million.

<sup>1</sup> Hereinafter, information is indicated being generated on the basis of the database of declarations for goods and the NSC additional estimates on a sample survey of mutual trade with the EAEU countries and the National Bank adjustments according to the balance of payments methodology, unless otherwise provided.

**STRUCTURE OF FOREIGN TRADE<sup>2</sup>**

**Export of goods** in FOB prices decreased by 6.5 percent compared to Q1 2024 and amounted to USD 506.7 million. Exports excluding gold grew by 12.6 percent, up to USD 453.0 million.

Following the results of the reporting period, the products of industrial production, agriculture, as well as energy products were the basis of the commodity structure of exports.

In Q1 2025, gold exports amounted to USD 53.7 million, demonstrating decrease by 61.6 percent compared to the same period in 2024 due to a reduction in the physical volume of supplies.

During the reporting period, there was also an increase in export of ores and precious metals concentrates (by USD 35.8 million), as well as goods of the section “silver, platinum and other platinum group metals” (by USD 0.7 million). At the same time, there was a reduction in the export of non-ferrous base metal waste and scrap (by USD 13.0 million). The fluctuations in the value of these items were conditioned by changes in the physical volume and the average prices of supplies.

**Table 1. Export of major products of metallurgical production\***

Denomination	unit of measurement	I'21	I'22	I'23	I'24	I'25
Precious metal ores and concentrates	<i>thou tons</i>	32.5	22.4	23.6	14.7	25.5
	<i>millions of USD</i>	31.6	30.7	51.6	31.4	67.2
Gold (non-monetary)	<i>tons</i>	2.4	0.0	0.8	2.1	0.6
	<i>millions of USD</i>	140.3	0.2	50.3	139.7	53.7
Non-ferrous base metal waste and scrap, n.e.s.	<i>thou tons</i>	2.6	4.5	4.5	3.8	1.6
	<i>millions of USD</i>	16.3	30.5	30.6	21.2	8.2
Iron and steel bars, rods, angles, shapes and sections (including sheet piling)	<i>thou tons</i>	10.9	20.8	7.3	9.6	9.6
	<i>millions of USD</i>	2.6	18.2	4.5	6.0	4.8
Ores and concentrates of base metals, n.e.s.	<i>thou tons</i>	0.0	0.2	0.2	0.3	0.5
	<i>millions of USD</i>	0.0	0.7	0.1	0.8	1.2
Silver, platinum and other metals of the platinum group	<i>tons</i>	2.1	0.4	0.0	0.6	1.2
	<i>millions of USD</i>	1.7	0.3	0.0	0.5	1.2

\* NSC data in FOB prices.

<sup>2</sup> According to the National Statistical Committee of the Kyrgyz Republic, excluding amendments of the National Bank of the Kyrgyz Republic.

**Table 2. Export of major products of agriculture\***

Denomination	unit of measurement	I'21	I'22	I'23	I'24	I'25
Vegetables, fresh or frozen	<i>thou tons</i>	54.0	66.2	50.0	55.5	40.2
	<i>mln of USD</i>	19.5	42.1	25.0	25.0	23.1
Fruit and nuts, fresh or dried	<i>thou tons</i>	20.5	14.0	8.8	15.8	10.9
	<i>mln of USD</i>	7.8	13.3	11.7	15.1	12.7
Milk and cream and milk products other than butter or cheese	<i>thou tons</i>	7.2	5.5	7.6	6.1	6.1
	<i>mln of USD</i>	6.2	5.2	6.1	5.4	5.5
Butter and other fats and oils derived from milk	<i>thou tons</i>	1.8	0.3	0.9	0.2	0.8
	<i>mln of USD</i>	6.5	1.1	4.6	0.6	5.2
Live animals	<i>thou pieces</i>	4.1	63.7	46.1	91.4	23.3
	<i>mln of USD</i>	2.5	14.1	7.9	12.2	4.0
Coffee, tea, cocoa, spices, and manufactures thereof	<i>thou tons</i>	0.2	0.5	0.2	0.9	0.8
	<i>mln of USD</i>	0.5	0.7	0.4	3.8	3.9
Cotton	<i>thou tons</i>	7.1	7.6	5.5	6.6	2.2
	<i>mln of USD</i>	12.4	20.5	10.5	11.4	3.7
Food preparations, n.e.s.	<i>thou tons</i>	1.1	1.3	0.7	1.0	1.1
	<i>mln of USD</i>	1.6	1.9	1.8	1.9	2.0

\* NSC data in FOB prices.

According to the NSC of the Kyrgyz Republic, in January–March 2025, growth in gross output of agricultural products was provided by rise in production of livestock sector<sup>3</sup>. At the same time, there was a reduction in the supplies of vegetables (by USD 1.8 million), fruit and nuts (by USD 2.4 million), cotton (by USD 7.7 million), and live animals (by USD 8.2 million) among the large commodity items. Moreover, there was advancement in the supplies of coffee, tea, cocoa, spices and manufactures thereof (by USD 0.1 million), milk, cream and milk products, other than butter and cheese (by USD 0.2 million), butter and other fats and oils derived from milk (by USD 4.6 million).

At the end of Q1 2025, there was a decline in the volume of production output of textile, clothes and footwear, leather and other leather articles (by 12.1 percent) owing to reduction in clothes output (by 13.3 percent)<sup>4</sup>. During the period under review, export of the main products of garment production, namely clothes and clothing accessories, increased by 2.5 percent and amounted to USD 18.5 million. Generally, this growth was largely conditioned by an increase in exports on such items as “garments, knitted or crocheted for women and girls” (by USD 1.9 million). Contribution of other commodity items to the overall dynamics of garment exports was insignificant.

<sup>3</sup> “Social and economic situation of the Kyrgyz Republic (January-March 2025)”, NSC KR.

<sup>4</sup> “Social and economic situation of the Kyrgyz Republic (January-March 2025)”, NSC KR.

**Table 3. Export of major products of clothing manufacture\***

Denomination	unit of measurement	I'21	I'22	I'23	I'24	I'25
<b>Total of articles of apparel and clothing accessories</b>	<i>mln of USD</i>	10.5	29.4	28.1	18.0	18.5
Articles of apparel, of textile fabrics, whether or not knitted or crocheted, n.e.s.	—					
Women's or girls' coats, capes, jackets, suits, trousers	<i>mln of USD</i>	1.7	15.1	7.6	6.5	5.0
Women's or girls' coats, capes, jackets, suits, trousers, shorts, shirts, dresses and skirts, underwear, nightwear and similar articles of textile fabrics	<i>mln of USD</i>	3.3	2.4	4.9	2.6	4.5
Men's or boys' coats, capes, jackets, suits, blazers, trousers, shorts, shirts, underwear, nightwear and similar articles of textile fabrics	<i>mln of USD</i>	3.7	3.6	9.0	6.1	3.9
Clothing accessories, of textile fabrics, whether or not knitted or crocheted (other than those for babies)	—					
	<i>mln of USD</i>	0.3	0.9	3.1	1.0	2.7
	<i>mln of USD</i>	0.4	5.6	1.9	1.4	1.6

\* NSC data in FOB prices.

Moreover, during the period considered, the commodity items such as gasoline (by USD 18.2 million), tractors (by USD 9.3 million) and kerosene (by USD 4.6 million) contributed to exports growth.

In Q1 2025, the share of the non-EAEU countries prevailed **in the geographic structure of exports** (56.4 percent). The largest volume of exports was sent to Uzbekistan (30.9 percent in the exports of the non-EAEU countries), the United Kingdom (10.9 percent) and the United Arab Emirates (9.4 percent). These countries mainly supplied goods of processing industry (gold) and agricultural products.

The aggregate share of the EAEU countries in the total export of goods constituted 43.6 percent. The commodity structure of exports in the group of countries under consideration was mainly represented by the products of light industry, agriculture and metallurgical production. These products were mainly supplied to Russia (58.0 percent) and Kazakhstan (38.5 percent).

**Table 4. Geographic Structure of Export of some products\***  
(mln of USD)

Denomination	Country	I'21	I'22	I'23	I'24	I'25	in percent to total I'25 <sup>1</sup>
<b>Metalliferous ores and metal scrap</b>	<b>Total</b>	<b>65.7</b>	<b>65.5</b>	<b>85.9</b>	<b>56.6</b>	<b>76.6</b>	
	<i>of which:</i>						
	Uzbekistan	8.3	0.0	0.3	3.6	31.5	41.1
	Kazakhstan	29.1	29.8	49.1	26.5	19.4	25.4
	China	3.9	0.4	5.9	5.6	17.7	23.1
<b>Petroleum products</b>	<b>Total</b>	<b>11.5</b>	<b>34.9</b>	<b>23.6</b>	<b>30.4</b>	<b>55.1</b>	
	<i>of which:</i>						
	Afghanistan	0.1	0.0	0.0	0.2	18.5	33.6
	Türkiye	1.9	13.3	8.9	15.8	14.9	27.1
	Uzbekistan	1.0	1.4	6.0	3.6	5.8	10.5
	China	1.2	6.3	2.0	2.7	2.7	4.9
<b>Gold (non-monetary)</b>	<b>Total</b>	<b>140.3</b>	<b>0.2</b>	<b>50.3</b>	<b>139.7</b>	<b>53.7</b>	
	<i>of which:</i>						
	Great Britain	139.7	0.0	0.0	0.0	31.2	58.1
	Switzerland	0.0	0.0	40.6	63.5	22.5	41.8
<b>Vegetables, fresh or frozen</b>	<b>Total</b>	<b>19.5</b>	<b>42.1</b>	<b>25.0</b>	<b>25.0</b>	<b>23.1</b>	
	<i>of which:</i>						
	Russia	7.5	8.5	5.3	10.1	4.4	19.0
	Iran	0.0	0.3	1.0	1.2	4.1	17.7
	Uzbekistan	0.9	2.8	2.1	2.3	3.6	15.4
	Serbia	1.2	3.2	2.0	2.5	2.0	8.7
<b>Coal, coke and briquettes</b>	<b>Total</b>	<b>5.9</b>	<b>8.0</b>	<b>15.7</b>	<b>18.5</b>	<b>19.8</b>	
	<i>of which:</i>						
	Uzbekistan	5.1	5.5	9.7	15.8	19.2	97.2
	China	0.0	0.0	0.1	1.5	0.5	2.6
<b>Articles of apparel and clothing accessories</b>	<b>Total</b>	<b>10.5</b>	<b>29.4</b>	<b>28.1</b>	<b>18.0</b>	<b>18.5</b>	
	<i>of which:</i>						
	Russia	9.6	17.7	19.2	14.5	11.0	59.7
	Kazakhstan	0.5	11.6	8.6	3.3	7.2	38.8
<b>Articles for the conveyance or packing of goods, of plastics; stoppers, lids, caps</b>	<b>Total</b>	<b>6.1</b>	<b>3.6</b>	<b>6.6</b>	<b>13.0</b>	<b>13.8</b>	
	<i>of which:</i>						
	Kazakhstan	4.6	3.1	4.8	12.8	12.5	90.5
	Uzbekistan	0.1	0.0	1.7	0.2	0.7	5.0
<b>Parts and accessories of the motor vehicles</b>	<b>Total</b>	<b>6.6</b>	<b>6.5</b>	<b>12.3</b>	<b>18.3</b>	<b>12.8</b>	
	<i>of which:</i>						
	Belarus	2.5	1.8	6.1	5.5	6.2	48.6
	Russia	3.2	4.4	4.5	5.3	6.1	48.0
	Kazakhstan	0.1	0.0	1.7	0.3	0.4	2.9
<b>Fruit and nuts, fresh or dried</b>	<b>Total</b>	<b>7.8</b>	<b>13.3</b>	<b>11.7</b>	<b>15.1</b>	<b>12.7</b>	
	<i>of which:</i>						
	Russia	5.8	6.4	8.7	6.4	8.3	65.1
	Kazakhstan	0.7	0.6	0.6	0.9	0.8	6.0
	Uzbekistan	0.5	0.2	0.7	1.4	0.6	4.9
<b>Tractors</b>	<b>Total</b>	<b>0.8</b>	<b>0.0</b>	<b>0.5</b>	<b>0.2</b>	<b>9.5</b>	
	<i>of which:</i>						
	Kazakhstan	0.0	0.0	0.2	0.2	9.5	100.0

\* NSC data in FOB prices.

<sup>1</sup>In percent to total of each good position.

In Q1 2025, **import of goods** in CIF prices went down by 16.1 percent compared to the same period in 2024 and reached USD 2,811.5 million.

Following the results of the reporting period of the current year, the total value of import of goods of the largest SITC group – “machinery and transport equipment” – decreased significantly by 41.7 percent, down to USD 1,179.9 million. In the commodity structure of the aforementioned group, a decrease was observed in supplies on the items “motor cars and other motor vehicles principally designed for the transport of people” (by USD 684.9 million) and “equipment parts for production machinery” (by 374.9 million).

At the same time, there was a significant increase in imports on the items “sewing-machine needles; furniture, bases and covers specially designed for sewing machines” (by USD 67.3 million), “electrical apparatus for line telephony or line telegraphy” (by USD 24.4 million), “motor vehicles for the transport of goods and special-purpose motor vehicles” (by USD 23.7 million), and “parts of agricultural machinery” (by USD 12.7 million).

**Table 5. Major products of the group “Machinery and transport equipment”\***

Denomination	unit of measurement	I'21	I'22	I'23	I'24	I'25
<b>Total</b>	<i>mln of USD</i>	<b>209.0</b>	<b>379.9</b>	<b>918.4</b>	<b>2 023.3</b>	<b>1 179.9</b>
Motor cars and other motor vehicles principally designed for the transport of persons	<i>thou pieces</i>	2.3	7.0	19.8	50.5	27.9
	<i>mln of USD</i>	22.9	49.1	325.7	913.9	229.0
Equipment parts for production machinery	<i>thou tons</i>	0.0	0.5	5.8	52.6	30.2
	<i>mln of USD</i>	0.1	1.4	57.4	509.5	134.6
Sewing-machine needles; furniture, bases and covers specially designed for sewing-machines; parts of the machines and furniture	—					
	<i>mln of USD</i>	0.2	64.6	27.4	36.8	104.1
Electrical apparatus for line telephony or line telegraphy	<i>mln pieces</i>	0.6	0.9	2.9	0.5	0.4
	<i>mln of USD</i>	31.7	36.4	70.4	50.3	74.7
Motor vehicles for the transport of goods and special-purpose motor vehicles	<i>thou pieces</i>	0.9	1.0	2.5	3.3	5.8
	<i>mln of USD</i>	24.9	13.1	28.3	40.6	64.3
Parts of the machinery of subgroup 721.1)	<i>thou tons</i>	0.3	0.9	2.0	9.8	11.9
	<i>mln of USD</i>	0.6	2.8	9.7	34.1	46.7
Parts of the machines of headings 721.21 through 721.26	<i>thou tons</i>	0.1	0.9	1.5	12.9	12.1
	<i>mln of USD</i>	0.3	2.7	7.0	47.4	44.8
Road motor vehicles, n.e.s.	<i>thou pieces</i>	0.1	0.1	0.3	0.6	1.2
	<i>mln of USD</i>	1.8	1.3	11.4	29.6	36.1
Parts and accessories of the motor vehicles	—					
	<i>mln of USD</i>	7.6	15.3	28.1	23.2	31.1
Mechanical shovels, excavators and shovel-loaders, self-propelled	<i>thou pieces</i>	0.0	0.2	0.2	0.4	0.8
	<i>mln of USD</i>	2.1	8.4	11.5	30.5	26.3
Other goods	<i>mln of USD</i>	116.8	184.9	341.5	307.5	388.1

\*NSC data in CIF prices.

In Q1 2025, the volume of import of goods of the group “manufactured goods classified chiefly by material” increased by 30.5 percent and figured up at USD 500.1 million. The item “knitted or crocheted fabrics” demonstrated substantial decline (by USD 20.3 million). Furthermore, there was significant growth in imports by USD 65.0 million and USD 5.1 million, respectively, on the items “woven fabrics of man-made textile materials” and “iron and steel”.

**Table 6. Major products of the group “Manufactured goods classified chiefly by material”\***

Denomination	unit of measurement	I'21	I'22	I'23	I'24	I'25
<b>Total</b>	<i>mln of USD</i>	<b>202.0</b>	<b>394.2</b>	<b>642.9</b>	<b>383.2</b>	<b>500.1</b>
Iron and steel	<i>thou tons</i>	79.1	107.5	166.9	218.6	252.8
	<i>mln of USD</i>	55.5	86.6	106.3	141.9	147.0
Fabrics, woven, of man-made textile materials	<i>mln sq m</i>	120.0	98.6	122.6	57.9	104.5
	<i>mln of USD</i>	16.6	19.2	33.8	33.5	98.5
Curtains and other furnishing articles, n.e.s., of textile materials	<i>mln tons</i>	0.0	0.1	0.1	16.2	25.5
	<i>mln of USD</i>	0.1	0.4	0.2	12.0	18.7
Rubber tyres	<i>mln pieces</i>	0.5	0.6	0.6	0.5	0.6
	<i>mln of USD</i>	13.1	13.4	18.0	11.2	18.1
Structures and parts of structures, n.e.s., of iron, steel or aluminium	<i>thou tons</i>	2.2	3.5	2.6	3.1	10.7
	<i>mln of USD</i>	5.0	5.1	5.1	5.6	16.2
Knitted or crocheted fabrics (including tubular knit fabrics, n.e.s., pile fabrics and openwork fabrics), n.e.s.	<i>thou tons</i>	10.7	14.7	41.0	9.6	4.8
	<i>mln of USD</i>	16.9	85.5	267.2	34.4	14.1
Articles of paper pulp, paper, paperboard or cellulose wadding, n.e.s.	<i>thou tons</i>	6.6	15.1	3.9	4.9	4.2
	<i>mln of USD</i>	9.0	9.1	14.7	11.4	13.7
Locksmiths' wares, safes, strongboxes, etc., and hardware, n.e.s., of base metals	<i>thou tons</i>	0.8	7.1	11.0	2.5	3.2
	<i>mln of USD</i>	2.1	41.9	77.4	10.9	10.6
Paper and paperboard	<i>thou tons</i>	7.3	63.8	5.9	5.6	7.7
	<i>mln of USD</i>	6.4	10.8	9.5	7.7	10.1
Densified wood and reconstituted wood	<i>thou cub.m</i>	0.1	0.1	0.1	0.1	0.1
	<i>mln of USD</i>	6.2	8.8	7.2	8.6	9.6
Other goods	<i>mln of USD</i>	71.2	113.4	103.4	106.1	143.5

\*NSC data in CIF prices.

During the period considered, import of commodity items of the section “mineral fuel, lubricants and oils” increased by 27.8 percent compared to the same indicator of 2024 and totaled USD 389.5 million. The petroleum products, the supplies of which increased by 28.5 percent and amounted to USD 293.2 million, had a significant share in the commodity structure of imports in this group. During the reporting period, there was rise in the supplies of gasoline (by USD 30.9 million), fuel oil (by USD 21.1 million), kerosene (by USD 12.1 million) and other petroleum products (by USD 8.7 million).

**Table 7. Import of petroleum products\***

Denomination	unit of measurement	I'21	I'22	I'23	I'24	I'25	in percent to total I'25
<b>Total petroleum products</b>	<i>thou tons</i>	<b>392.3</b>	<b>428.9</b>	<b>188.5</b>	<b>389.8</b>	<b>539.1</b>	<b>100.0</b>
	<i>mln of USD</i>	<b>142.5</b>	<b>223.9</b>	<b>99.8</b>	<b>228.3</b>	<b>293.2</b>	<b>100.0</b>
Gas oils	<i>thou tons</i>	168.4	117.6	39.5	141.8	139.6	25.9
	<i>mln of USD</i>	69.0	78.4	26.5	100.5	88.3	30.1
Motor spirit (gasoline)	<i>thou tons</i>	206.6	194.2	107.6	170.9	232.6	43.2
	<i>mln of USD</i>	60.9	90.4	33.2	68.7	99.6	34.0
Kerosene	<i>thou tons</i>	7.4	39.6	23.4	41.2	52.4	9.7
	<i>mln of USD</i>	3.3	31.7	19.3	33.5	45.6	15.6
Lubricating petroleum oil	<i>thou tons</i>	4.9	5.3	6.0	5.5	6.7	1.2
	<i>mln of USD</i>	7.9	8.8	14.8	12.2	16.5	5.6
Fuel oils, n.e.s.	<i>thou tons</i>	0.0	0.1	0.3	7.0	60.5	11.2
	<i>mln of USD</i>	0.0	0.0	0.1	2.6	23.7	8.1
Other petroleum products	<i>thou tons</i>	5.0	72.2	11.1	23.4	47.2	8.7
	<i>mln of USD</i>	1.4	14.7	5.7	10.7	19.5	6.6
Crude oil	<i>thou tons</i>	0.0	0.0	0.5	0.1	0.0	-
	<i>mln of USD</i>	0.0	0.0	0.2	0.0	0.0	-

\*NSC data in CIF prices.

During the period under review, import of goods of the group “miscellaneous manufactured articles” increased by 13.9 percent and constituted USD 195.7 million. Increase in value was largely conditioned by growth in payments for imports on the items “footwear”, “articles of plastics for the conveyance or packing of goods”, and “drawing instruments” by USD 35.3 million, USD 7.3 million, and USD 3.0 million, respectively. Meanwhile, there was a decrease in imports on the item “articles of apparel and clothing accessories” (by USD 33.4 million).

In Q1 2025, import of electric current increased by 17.8 percent compared to the same indicator in 2024, to make USD 39.9 million, while import of natural gas grew by 23.5 percent and amounted to USD 38.8 million. In the structure of food products, there was an increase in import of fresh or frozen vegetables (by USD 10.6 million), flour of wheat and mangcorn (by USD 7.8 million), fruit and nuts (by USD 6.7 million); at the same time, there was a decrease in the supplies of the commodity group “sugar, molasses and honey” by USD 8.0 million.

**Table 8. Miscellaneous manufactured articles\***

Denomination	unit of measurement	I'21	I'22	I'23	I'24	I'25
<b>Total</b>	<i>mln of USD</i>	<b>82.7</b>	<b>366.7</b>	<b>205.8</b>	<b>171.8</b>	<b>195.7</b>
Footwear	—					
	<i>mln of USD</i>	8.9	154.0	79.2	22.6	57.8
Articles of apparel and clothing accessories	—					
	<i>mln of USD</i>	34.8	140.5	45.8	64.3	30.9
Articles of plastics for the conveyance or packing of goods	<i>thou tons</i>	5.4	6.9	8.3	9.5	11.0
	<i>mln of USD</i>	5.8	9.0	9.1	6.5	13.8
Drawing instruments	—					
	<i>mln of USD</i>	0.9	0.6	4.5	8.7	11.7
Baby carriages, toys, games and sporting goods	—					
	<i>mln of USD</i>	1.9	6.3	4.7	4.7	9.0
Other medical instruments and appliances	<i>mln pieces</i>	5.5	6.6	8.4	7.9	10.7
	<i>mln of USD</i>	2.2	2.8	5.1	4.9	5.9
Printed matter	<i>thou tons</i>	4.3	3.3	1.4	0.8	0.4
	<i>mln of USD</i>	2.1	2.7	3.7	1.8	4.9
Articles of plastics, n.e.s.	<i>thou tons</i>	2.2	2.3	2.7	0.5	0.8
	<i>mln of USD</i>	1.7	5.4	5.6	2.9	4.1
Other goods	<i>mln of USD</i>	24.4	45.3	48.1	55.4	57.5

\* NSC data in CIF prices.

During the period considered, in the total volume of imports, the share of supplies from the EAEU countries constituted 32.0 percent **in the geographic distribution of imports**. Fuel and energy products supplied from Russia and Kazakhstan prevailed in the commodity structure of imports from the EAEU countries. A wide range of consumer and investment goods, besides energy carriers, are also imported from these countries.

Summarizing the results of Q1 2025, the share of the non-EAEU countries in the total volume of imports was 68.0 percent resulted from stable significant demand for consumer, intermediate and investment goods supplied from these countries. China, as before, took the leading position in imports, providing 61.0 percent of the supplies from the non-EAEU countries. It is also worth noting Korea, Turkey and Uzbekistan with the share of 16.5 percent in imports from the non-EAEU countries in Q1 2025.

Table 9. Geographic Structure of Import of some products\*

Denomination	Country	I'21	I'22	I'23	I'24	I'25	in percent to total I'25 <sup>1</sup>
<b>Road vehicles</b>	<b>Total</b>	<b>62.4</b>	<b>84.1</b>	<b>402.0</b>	<b>1 020.8</b>	<b>374.8</b>	
	<i>of which:</i>						
	China	6.3	22.1	94.4	608.5	149.4	39.9
	Republic of Korea	5.9	7.0	67.8	74.9	97.1	25.9
	Georgia	0.8	4.5	4.3	18.3	18.1	4.8
	USA	21.1	6.0	45.8	67.0	17.9	4.8
	Russia	14.4	21.8	33.5	13.9	12.9	3.4
	Germany	0.9	1.8	44.5	80.7	9.6	2.6
<b>Petroleum products</b>	<b>Total</b>	<b>142.5</b>	<b>223.9</b>	<b>99.8</b>	<b>228.3</b>	<b>293.2</b>	
	<i>of which:</i>						
	Russia	129.8	212.2	76.3	202.3	234.2	79.9
	Kazakhstan	7.8	3.5	12.1	17.3	44.7	15.2
<b>Iron and steel</b>	<b>Total</b>	<b>55.5</b>	<b>86.6</b>	<b>106.3</b>	<b>141.9</b>	<b>147.0</b>	
	<i>of which:</i>						
	Russia	41.7	69.5	88.9	119.3	120.8	82.2
	Kazakhstan	10.6	9.9	11.9	15.3	13.6	9.3
	China	2.3	5.4	2.8	4.9	10.4	7.1
<b>Equipment parts for production machinery</b>	<b>Total</b>	<b>0.1</b>	<b>1.4</b>	<b>57.4</b>	<b>509.5</b>	<b>134.6</b>	
	<i>of which:</i>						
	China	0.1	1.0	56.9	509.2	134.3	99.8
<b>Sewing-machine needles; furniture, bases and covers specially designed for sewing-machines; parts of the machines and furniture</b>	<b>Total</b>	<b>0.2</b>	<b>64.6</b>	<b>27.4</b>	<b>36.8</b>	<b>104.1</b>	
	<i>of which:</i>						
	China	0.2	64.5	26.4	36.3	100.3	96.3
<b>Fabrics, woven, of man-made textile materials</b>	<b>Total</b>	<b>16.6</b>	<b>19.2</b>	<b>33.8</b>	<b>33.5</b>	<b>98.5</b>	
	<i>of which:</i>						
	China	16.4	18.0	28.8	23.1	96.0	97.5
	UAE	0.0	0.0	0.0	3.9	1.0	1.0
<b>Electrical apparatus for line telephony or line telegraphy</b>	<b>Total</b>	<b>31.7</b>	<b>36.4</b>	<b>70.4</b>	<b>50.3</b>	<b>74.7</b>	
	<i>of which:</i>						
	China	25.6	29.1	47.6	27.4	43.4	58.1
	Vietnam	3.0	2.5	16.0	12.7	17.2	23.1
	India	0.7	2.8	3.2	4.6	5.8	7.7
<b>Medicaments (including veterinary medicaments)</b>	<b>Total</b>	<b>28.2</b>	<b>40.2</b>	<b>46.1</b>	<b>56.3</b>	<b>48.4</b>	
	<i>of which:</i>						
	India	3.9	4.3	10.2	8.1	6.9	14.2
	Türkiye	2.8	5.0	6.2	6.5	5.1	10.5
	Slovenia	2.4	2.0	3.2	3.0	3.6	7.4
	Ukraine	0.9	0.9	2.5	2.5	3.4	7.1
	Russia	3.8	5.0	4.0	5.6	3.3	6.9
	Germany	1.8	1.7	3.0	4.0	3.1	6.5
<b>Parts of the machinery of subgroup 721.1</b>	<b>Total</b>	<b>0.6</b>	<b>2.8</b>	<b>9.7</b>	<b>34.1</b>	<b>46.7</b>	
	<i>of which:</i>						
	China	0.5	2.6	9.4	33.8	46.6	99.7
<b>Parts of the machines of headings 721.21 through 721.26</b>	<b>Total</b>	<b>0.3</b>	<b>2.7</b>	<b>7.0</b>	<b>47.4</b>	<b>44.8</b>	
	<i>of which:</i>						
	China	0.2	2.7	6.8	47.3	44.8	99.9
<b>Electric current</b>	<b>Total</b>	<b>0.0</b>	<b>20.7</b>	<b>23.4</b>	<b>33.9</b>	<b>39.9</b>	
	<i>of which:</i>						
	Kazakhstan	0.0	4.7	14.5	18.4	19.7	49.3
	Turkmenistan	0.0	16.0	8.9	13.6	11.2	28.0
<b>Natural gas</b>	<b>Total</b>	<b>20.7</b>	<b>22.6</b>	<b>25.2</b>	<b>31.4</b>	<b>38.8</b>	
	<i>of which:</i>						
	Russia	17.9	20.2	22.5	31.4	38.8	100.0
<b>Fruit and nuts, fresh or dried</b>	<b>Total</b>	<b>18.1</b>	<b>15.4</b>	<b>31.3</b>	<b>30.8</b>	<b>37.5</b>	
	<i>of which:</i>						
	China	8.2	5.5	17.9	15.2	22.7	60.6
	Ecuador	2.3	3.5	3.1	5.0	6.7	17.8
	Iran	2.9	1.0	1.9	3.0	2.2	5.9

\* NSC data in CIF prices.

<sup>1</sup>In percent to total of each good position.

### BALANCE OF INTERNATIONAL SERVICES

*Shifting of the negative balance of international services into the positive zone was conditioned by a significant reduction in received services amid simultaneous increase in services rendered to non-residents.*

**Chart 3. Balance of international services**  
(in percent of GDP)



At the end of the reporting period, **the balance of international services** was formed positive equal to the amount of USD 288.0 million (against (-) USD 181.7 million according to data for the same period in 2024). The export of services grew by 9.7 percent and figured up at USD 721.9 million, while the import of services fell by 48.3 percent, down to USD 434.0 million.

In the reporting period, “travels”, “personal, cultural and recreational services” and “transport services”, which in total constituted 61.8 percent of the turnover of international services, were traditionally the determining items of export and import of services.

The balance of the item “travels” was formed positive in the amount of USD 102.1 million, having increased by 27.2 percent compared to the end of Q1 2024. In the period under review, the total volume of services related to the trips of the citizens of the foreign countries to the Kyrgyz Republic (travel exports) increased by 1.9 percent and made USD 237.8 million, mainly due to a slight increase in the tourist flow particularly from the neighboring countries. The volume of services rendered to the residents during their stay abroad (travel imports) fell by 11.4 percent and totaled USD 135.7 million.

The balance of the item “personal, cultural and recreational services” was formed negative in the amount of USD 17.1 million (against a positive value in the amount of USD 2.9 million at the end of Q1 2024). Prevalence of received services over rendered services on the item “other cultural and recreational services” provided contribution to the formation of deficit. Exports decreased by 55.1 percent and amounted to USD 76.9 million, while imports decreased by 44.2 percent, down to USD 94.0 million.

For the first time in a long time, the balance of transport services shifted into the positive zone and amounted to USD 23.2 million (for comparison: in the same period of 2024, the balance of transport services was formed at (-) USD 230.4 million). The upward trend was conditioned by narrowing gap between export and import of transport services. Thus, exports decreased slightly by USD 6.4 million, or 6.2 percent, basically owing to a decline in rendered railway and air transport services, while imports decreased significantly by USD 260.0 million, or 78.0 percent, generally because of railway and automobile transport services.

## BALANCE OF PRIMARY INCOME

*The dynamics of the item “primary income” was formed under the influence of a significant decrease in the volume of payments on investment income to non-residents.*

Based on the results of Q1 2025, the balance of the item **“primary income”** was formed negative in the sum of USD 62.2 million, having decreased by 59.1 percent compared to the same period in 2024. This dynamics was primarily conditioned by a decrease by 51.0 percent (down to USD 87.5 million) in payments by the resident companies on investment income to the foreign investors. The volume of accrued dividends receivable by the residents decreased slightly by 3.7 percent and was equal to USD 27.2 million. At the same time, the balance of investment income on direct investments was formed negative with USD 62.0 million (due to the absence of dividends receivable on direct investments), having decreased by 51.0 percent compared to the same period in 2024.

The volume of accrued income payable from placement of capital on other investments of the public and private sectors constituted USD 25.5 million (a decrease by 51.0 percent), while income receivable on other investments reached USD 27.2 million (a decrease by 3.7 percent). As a result, the volume of net receipts on the item “other investments” was formed positive at USD 1.7 million, having increased by several times compared to the same period in 2024.

The balance of the item “labor remuneration” was formed negative in the amount of USD 1.9 million and increased by 5.9 percent as a result of insignificant growth in the total volume of non-residents’ income from labor activity in the Kyrgyz Republic.

## BALANCE OF SECONDARY INCOME

*Increase of net inflow of private sector transfers had a key influence on the item “secondary income”.*

**Chart 4. Balance of remittances and exports of consumer goods**

(in percent of GDP)

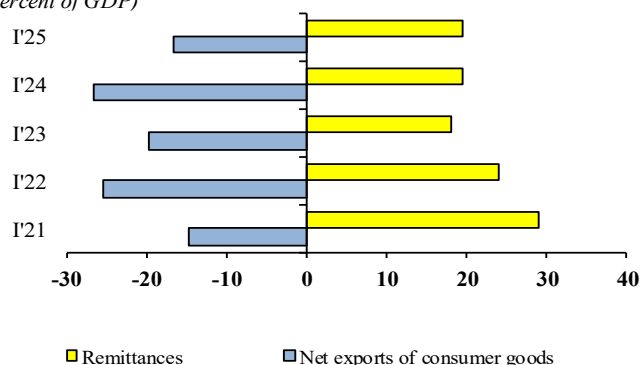

In Q1 2025, positive balance of **secondary income** constituted USD 740.1 million, having increased by 24.9 percent due to growth by 26.0 percent in private transfer receipts (financial institutions, non-financial enterprises, households and NPISHs), up to USD 741.3 million.

In the structure of the private transfers, as before, almost the whole volume of net receipts was provided at the expense of inflow of money resources on the item “workers’ remittances” (99.9 percent or USD 741.0 million, an increase by 26.2 percent compared to the same indicator of 2024).

**Table 10. Structure of workers' remittances\***  
(mln of USD)

	I'21	I'22	I'23	I'24	I'25
1.1. Workers' remittances	474.9	448.5	484.2	587.0	741.0
1.1.1. Inflow	600.7	563.4	645.1	727.7	817.8
of which:					
<i>Inflows through transfer systems</i>	542.9	518.0	467.9	433.7	668.4
<i>Transfers of individuals through commercial banks<sup>1</sup></i>	15.5	4.5	145.1	257.3	89.7
<i>Postal populations' remittances</i>	0.2	0.2	0.2	0.1	0.0
<i>Estimates of NBKR<sup>2</sup></i>	42.0	40.7	31.8	36.6	59.6
1.1.2. Outflow	-125.8	-114.9	-160.9	-140.7	-76.8

\* according to NBKR data including estimates.

<sup>1</sup> Remittances exceeding USD 3000 are not taken into account; since 2020, transfers by phone number are also taken into account.

<sup>2</sup> Additional estimation coefficient of 10% is used for assessing remittances which migrants bring in cash (from the first quarter of 2019 to the first quarter of 2020 – 15.5%).

Money transfer systems remain the main mode of funds transfer into the country, which provide 81.7 percent of all remittances (during the analyzed period, there was an increase in the share from 59.6 percent compared to the same period of 2024). At the end of Q1 2025, the gross volume of funds received through the money transfer systems increased by 54.1 percent compared to 2024 and constituted USD 668.4 million. The volume of transfers outflow from the country increased slightly to make USD 72.5 million (an increase by 6.7 percent). As a result, the net inflow of the individuals' remittances through the money transfer systems increased by 62.9 percent and came up at USD 596.0 million. At the same time, there was contraction in the volume of remittances through the bank mobile applications (bank cards) and e-wallets by 65.1 percent (the share in the total volume of all remittance constitutes about 11.0 percent). The share of postal transfers remains insignificant.

The geographic structure of remittances remains unchanged as before. According to the results of the reporting period, the main share of remittances was received from the Russian Federation (93.6 percent). In the structure of remittances forwarded from the Kyrgyz Republic, the significant share also falls on the Russian Federation (81.7 percent).

At the end of Q1 2025, net inflow of labor migrants' remittances in the amount of USD 741.0 million was sufficient to cover net export of consumer goods, which, in turn, was formed with a negative value in the amount of USD 629.7 million.

## CAPITAL ACCOUNT

*The balance of the capital account was formed positive mainly due to the gross inflow of capital transfers.*

At the end of Q1 2025, **the capital account** was formed positive in the amount of USD 24.4 million due to gross inflows of public sector' capital transfers in the amount of USD 24.0 million from abroad.

## FINANCIAL ACCOUNT

*Prevalence of net acquisitions of financial assets over net incurrence of liabilities in the structure of other investments resulted in formation of a positive balance on the financial account.*

**Chart 5. Financial Account**

(in percent of GDP)

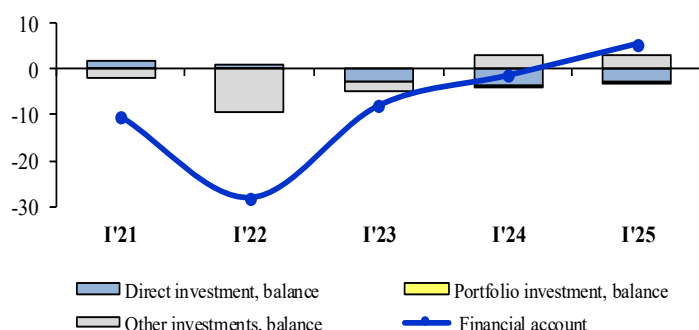

**In Q1 2025, net lending to the rest of the world increased by USD 26.4 million and totaled USD 19.8 million (for reference: in the base period of 2024, the financial account was financed by USD 6.6 million).**

The financial account still experienced major impact of other and

direct investments.

In the reporting period, other investments had a significant impact on the financial account, for which there was also net lending to the rest of the world in the amount of USD 120.6 million (for comparison, in Q1 2024, net lending to the rest of the world amounted to USD 94.8 million). In the accounting period, net incurrence of liabilities amounted to (-)USD 52.0 million. This decrease resulted from a decrease down to (-)USD 87.6 million in liabilities to non-residents on trade loans and advances of other economic sectors, as well as a reduction down to (-) USD 72.8 million in liabilities of all sectors on loans and borrowings.

At the same time, net acquisition of financial assets by the residents outside the Kyrgyz Republic amounted to USD 68.6 million (in Q1 2024, USD 135.7 million) which was primarily conditioned by a decrease in the volume of cash currency and deposits of the resident banks abroad down to (-) USD 183.4 million with growth of assets on trade credits and advances to the private sector by USD 250.9 million. At the end of Q1 2025, the prevailing volume of accounts receivable fell on the enterprises engaged in the manufacturing sector, wholesale and retail trade, mining, and construction.

During the reporting period, the foreign economic operations on the item “direct investments” were formed negative in the amount of USD 100.7 million (a decrease by 0.9 percent) due to net incurrence of liabilities by the residents in the amount of USD 105.6 million (as a result of reinvestment of income by non-resident direct investors in the amount of USD 55.1 million) and the absence of

operations conducted by the residents of the Kyrgyz Republic to acquire financial assets abroad during the period under review.

In the context of sectors, direct foreign investments were primarily forwarded to the manufacturing enterprises (net inflow – USD 60.7 million), information and communication (USD 23.1 million), wholesale and retail trade (USD 9.2 million), as well as financial intermediation (USD 6.9 million). At the same time, there was net outflow from the sectors of professional, scientific and technical activities (USD 9.6 million) and construction (USD 1.5 million).

The balance of the “errors and omissions” item was formed positive in the amount of USD 1,335.0 million. The volume of gross international reserves at the end of Q1 2025 amounted to USD 5,448.8 million, which covers 4.6 months<sup>5</sup> of future import of goods and services.

---

<sup>5</sup> For reference: the volume of reserve assets covers 4.5 months of the future import of goods and services.

**Table 11. The Balance of Payments of the Kyrgyz Republic (analytic presentation)**

(mln of USD)

	2021	2022	2023	2024
<b>Current Account</b>	<b>-737.7</b>	<b>-5 142.7</b>	<b>-6 820.5</b>	<b>-4 070.5</b>
<b>Goods and services</b>	<b>-2 636.0</b>	<b>-7 027.2</b>	<b>-8 936.9</b>	<b>-6 602.9</b>
export	3 291.9	3 628.1	5 516.5	8 239.9
import	5 927.9	10 655.4	14 453.4	14 842.8
Trade balance <sup>1</sup>	-2 418.1	-6 918.7	-8 285.6	-6 492.6
Export by balance of payments methodology (in FOB prices)	1 357.0	2 240.3	2 095.1	2 416.2
including Re-export	113.8	154.7	150.7	170.8
Non-monetary gold	1 413.0	13.1	1 284.3	2 506.1
Import (in FOB prices)	5 188.1	9 172.1	11 665.1	11 414.9
Balance of services	-218.0	-108.5	-651.2	-110.2
export	521.8	1 374.8	2 137.0	3 317.6
import	739.8	1 483.3	2 788.3	3 427.9
transportation services	-293.4	-547.4	-824.6	-654.4
export	203.7	364.8	388.5	593.2
import	497.1	912.3	1 213.1	1 247.6
travels	134.1	537.7	492.3	380.6
export	206.8	755.7	1 024.1	963.7
import	72.8	217.9	531.8	583.1
Other business services	-37.0	-70.5	-235.6	97.2
export	22.7	91.2	387.2	859.3
import	59.7	161.7	622.8	762.2
Other services	-21.6	-28.3	-83.3	66.4
export	88.6	163.1	337.2	901.3
import	110.2	191.4	420.5	835.0
<b>Balance of primary income<sup>1</sup></b>	<b>-622.3</b>	<b>-270.4</b>	<b>-194.1</b>	<b>-240.0</b>
Receivable	9.8	29.4	85.5	123.9
Payable	632.0	299.8	279.6	363.9
Compensation of employees (net)	-6.2	-9.2	-6.9	-7.3
Receivable	—	—	—	—
Payable	6.2	9.2	6.9	7.3
Investment income	-616.0	-261.2	-187.2	-232.7
Income receivable	9.8	29.4	85.5	123.9
Income payable	625.8	290.5	272.7	356.6
<b>Secondary income</b>	<b>2 520.6</b>	<b>2 154.9</b>	<b>2 310.5</b>	<b>2 772.3</b>
Receivable	3 104.8	3 382.4	2 894.9	3 246.8
Payable	584.2	1 227.5	584.4	474.5
<b>Capital account</b>	<b>133.9</b>	<b>180.8</b>	<b>220.6</b>	<b>154.8</b>
Receivable	155.2	196.2	231.5	156.5
Payable	21.3	15.4	10.9	1.7
<b>Net lending (+)/ net borrowing (-) (current and capital account balance)</b>	<b>-603.8</b>	<b>-4 961.9</b>	<b>-6 599.9</b>	<b>-3 915.8</b>

<sup>1</sup> Including estimates of NBKR.

**CURRENT STATUS OF THE BALANCE OF PAYMENTS**

2024				2025	
I	II	III	IV	I	
<b>-2 330.6</b>	<b>-1 620.2</b>	<b>-583.9</b>	<b>464.2</b>	<b>-1 152.9</b>	<b>Current Account</b>
-2 770.9	-2 076.5	-1 158.1	-597.3	-1 830.9	<b>Goods and services</b>
1 198.1	1 742.9	2 508.6	2 790.4	1 227.1	export
3 969.0	3 819.4	3 666.7	3 387.7	3 058.0	import
-2 589.2	-2 108.0	-1 212.0	-583.5	-2 118.8	Trade balance <sup>1</sup>
400.2	545.8	970.8	499.3	451.5	Export by balance of payments methodology (in FOB prices)
32.3	53.5	53.0	31.9	34.4	including Re-export
139.7	266.0	448.2	1 652.2	53.7	Non-monetary gold
3 129.2	2 919.9	2 630.9	2 734.9	2 624.1	Import (in FOB prices)
-181.7	31.5	53.8	-13.9	288.0	Balance of services
658.1	931.0	1 089.6	638.9	721.9	export
839.8	899.5	1 035.8	652.7	434.0	import
-230.4	-78.8	-179.0	-166.1	23.2	transportation services
102.9	249.0	131.6	109.7	96.5	export
333.3	327.8	310.7	275.8	73.3	import
80.3	29.1	176.5	94.7	102.1	travels
233.5	180.8	331.7	217.8	237.8	export
153.2	151.6	155.2	123.1	135.7	import
2.9	87.0	3.1	4.1	-17.1	Other business services
171.2	305.0	341.0	42.1	76.9	export
168.3	218.1	337.8	38.0	94.0	import
-34.5	-5.8	53.2	53.5	179.8	Other services
150.6	196.2	285.3	269.3	310.7	export
185.1	202.0	232.1	215.8	131.0	import
<b>-152.1</b>	<b>-207.2</b>	<b>-226.3</b>	<b>345.6</b>	<b>-62.2</b>	<b>Balance of primary income<sup>1</sup></b>
28.3	27.2	30.8	37.7	27.2	Receivable
180.4	234.3	257.2	-308.0	89.4	Payable
-1.8	-1.8	-1.8	-1.8	-1.9	Compensation of employees (net)
—	—	—	—	—	Receivable
1.8	1.8	1.8	1.8	1.9	Payable
-150.4	-205.4	-224.5	347.5	-60.3	Investment income
28.3	27.2	30.8	37.7	27.2	Income receivable
178.6	232.5	255.3	-309.8	87.5	Income payable
<b>592.4</b>	<b>663.5</b>	<b>800.6</b>	<b>715.9</b>	<b>740.1</b>	<b>Secondary income</b>
735.4	773.5	911.0	827.0	820.3	Receivable
143.0	110.0	110.4	111.1	80.2	Payable
<b>35.7</b>	<b>43.6</b>	<b>24.5</b>	<b>51.0</b>	<b>24.4</b>	<b>Capital account</b>
37.4	43.6	24.5	51.0	24.4	Receivable
1.7	—	—	—	—	Payable
<b>-2 295.0</b>	<b>-1 576.6</b>	<b>-559.4</b>	<b>515.1</b>	<b>-1 128.5</b>	<b>Net lending (+)/ net borrowing (-) (current and capital account balance)</b>

Table 11. (continued)

	2021	2022	2023	2024
<b>Financial account</b>	<b>-666.8</b>	<b>-522.5</b>	<b>-157.8</b>	<b>-1 214.9</b>
<i>Net lending (+)/ net borrowing (-) (financial account balance)</i>	<i>-666.8</i>	<i>-522.5</i>	<i>-157.8</i>	<i>-1 214.9</i>
<b>Direct investment<sup>1</sup></b>	<b>-560.7</b>	<b>-509.5</b>	<b>-151.3</b>	<b>-238.0</b>
Net acquisition of financial assets	-334.5	-454.6	7.9	17.4
Net incurrence of liabilities	226.2	54.8	159.2	255.3
<b>Portfolio investment</b>	<b>-0.4</b>	<b>-0.4</b>	<b>-0.3</b>	<b>-0.4</b>
Net acquisition of financial assets	—	—	—	—
Net incurrence of liabilities	0.4	0.4	0.4	0.4
<b>Financial derivatives</b>	<b>0.3</b>	<b>0.7</b>	<b>9.6</b>	<b>-0.6</b>
Net acquisition of financial assets	3.3	3.2	3.2	-2.3
Net incurrence of liabilities	3.0	2.5	-6.4	-1.7
<b>Other investments</b>	<b>-106.0</b>	<b>-13.4</b>	<b>-15.8</b>	<b>-975.9</b>
Net acquisition of financial assets	340.6	885.4	425.6	1 165.4
Other equity	—	—	—	—
Cash and deposits	274.8	596.1	269.9	600.7
Central bank	18.7	-63.4	32.3	-22.1
Depository institutions, other than the central bank	274.2	678.2	272.7	610.1
General government	—	—	—	—
Other sectors	-18.1	-18.7	-35.1	12.7
Loans and borrowings	-1.5	0.7	0.5	-1.8
Central bank	—	—	—	—
Depository institutions, other than the central bank	-1.5	0.7	0.5	-1.8
General government	—	—	—	—
Other sectors	—	—	—	—
Insurance, pension and standard guarantee programs	—	—	—	—
Trade credit and advances	93.6	290.7	110.1	522.2
Central bank	—	—	—	—
Depository institutions, other than the central bank	—	—	—	—
General government	—	—	—	—
Other sectors	93.6	290.7	110.1	522.2
Other receivables	-26.3	-2.1	45.2	44.3
Net incurrence of liabilities	446.6	898.7	441.4	2 141.4
Other equity	—	—	—	—
Cash and deposits	37.3	429.1	63.7	287.8
Central bank	—	—	—	—
Depository institutions, other than the central bank	37.3	429.1	63.7	287.8
Loans and borrowings	233.3	187.0	241.7	632.0
Central bank	—	—	—	—
Depository institutions, other than the central bank	-33.3	-36.6	-13.4	6.1
General government	157.5	192.1	159.2	93.6
Other sectors	109.1	31.4	95.9	532.3
Insurance, pension and standard guarantee programs	—	—	—	—
Trade credit and advances	-65.4	282.6	136.0	1 221.6
Other sectors	-65.4	282.6	136.0	1 221.6
Other receivables	—	—	—	—
Special drawing rights	241.5	—	—	—
<b>Errors and omissions</b>	<b>500.9</b>	<b>3 998.4</b>	<b>6 448.5</b>	<b>2 934.9</b>
<b>Total balance</b>	<b>-564.0</b>	<b>441.0</b>	<b>-6.4</b>	<b>-234.0</b>
<b>Reserves and Related Items</b>	<b>564.0</b>	<b>-441.0</b>	<b>6.4</b>	<b>234.0</b>
Reserve assets <sup>2</sup>	584.9	-456.1	-64.4	139.1
Monetary gold	—	—	—	—
Special drawing rights	255.8	-124.4	-53.6	39.5
Reserve position in IMF	—	—	—	—
Other reserve assets	329.1	-331.7	-10.8	99.6
Loans and borrowings on the IMF operations (excluding reserves)	-25.7	-21.6	-70.8	-94.9
Central bank	—	—	—	—
General government	-25.7	-21.6	-70.8	-94.9
Exceptional financing	46.6	6.6	—	—

<sup>2</sup> In accordance with the IMF methodology, classification of operations on monetary gold in reserve assets was amended: gold bars were excluded from amendments resulting from operations and attributed to other amendments to be included in reserve assets purchased from the residents of the Kyrgyz Republic.

2024				2025
I	II	III	IV	I
-6.6	-661.4	-102.9	-444.0	19.8 <b>Financial account</b>
-6.6	-661.4	-102.9	-444.0	19.8 <i>Net lending (+)/ net borrowing (-) (financial account balance)</i>
-101.5	-215.7	-197.0	276.2	-100.7 <b>Direct investment<sup>1</sup></b>
-1.4	-4.2	20.8	2.2	4.9 Net acquisition of financial assets
100.2	211.5	217.8	-274.1	105.6 Net incurrence of liabilities
-0.1	-0.1	-0.1	-0.1	-0.1 <b>Portfolio investment</b>
—	—	—	—	— Net acquisition of financial assets
0.1	0.1	0.1	0.1	0.1 Net incurrence of liabilities
0.3	-0.8	—	—	-0.0 <b>Financial derivatives</b>
21.1	-23.4	—	—	-1.5 Net acquisition of financial assets
20.9	-22.5	—	—	-1.5 Net incurrence of liabilities
94.8	-444.8	94.2	-720.1	120.6 <b>Other investments</b>
135.7	198.1	604.8	226.9	68.6 Net acquisition of financial assets
—	—	—	—	— Other equity
171.4	21.1	459.2	-50.9	-183.4 Cash and deposits
-9.3	-15.4	12.4	-9.9	-5.4 Central bank
181.5	34.8	433.7	-40.0	-179.5 Depositary institutions, other than the central bank
—	—	—	—	— General government
-0.9	1.6	13.0	-1.0	1.5 Other sectors
-0.0	-0.0	0.6	-2.4	-0.1 Loans and borrowings
—	—	—	—	— Central bank
-0.0	-0.0	0.6	-2.4	-0.1 Depositary institutions, other than the central bank
—	—	—	—	— General government
—	—	—	—	— Other sectors
—	—	—	—	— Insurance, pension and standard guarantee programs
-43.8	175.3	122.1	268.7	250.9 Trade credit and advances
—	—	—	—	— Central bank
—	—	—	—	— Depositary institutions, other than the central bank
—	—	—	—	— General government
-43.8	175.3	122.1	268.7	250.9 Other sectors
8.1	1.8	22.8	11.5	1.2 Other receivables
40.9	643.0	510.5	947.0	-52.0 Net incurrence of liabilities
—	—	—	—	— Other equity
70.6	122.9	18.6	75.6	108.4 Cash and deposits
—	—	—	—	— Central bank
70.6	122.9	18.6	75.6	108.4 Depositary institutions, other than the central bank
16.3	147.1	412.3	56.3	-72.8 Loans and borrowings
—	—	—	—	— Central bank
-0.7	-0.1	-6.7	13.6	-3.1 Depositary institutions, other than the central bank
-21.7	-17.8	16.5	116.6	-46.4 General government
38.7	165.1	402.4	-73.9	-23.3 Other sectors
—	—	—	—	— Insurance, pension and standard guarantee programs
-46.0	373.0	79.6	815.0	-87.6 Trade credit and advances
-46.0	373.0	79.6	815.0	-87.6 Other sectors
—	—	—	—	— Other receivables
—	—	—	—	— Special drawing rights
2 251.3	1 083.4	669.7	-1 069.4	1 335.0 <b>Errors and omissions</b>
37.1	-168.2	-213.2	110.3	-186.7 <b>Total balance</b>
-37.1	168.2	213.2	-110.3	186.7 <b>Reserves and Related Items</b>
-56.7	141.1	192.0	-137.4	167.3 Reserve assets <sup>2</sup>
—	—	—	—	— Monetary gold
-22.7	23.3	-5.1	44.0	-2.2 Special drawing rights
—	—	—	—	— Reserve position in IMF
-34.0	117.8	197.1	-181.3	169.5 Other reserve assets
-19.6	-27.1	-21.1	-27.0	-19.4 Loans and borrowings on the IMF operations (excluding reserves)
—	—	—	—	— Central bank
-19.6	-27.1	-21.1	-27.0	-19.4 General government
—	—	—	—	— Exceptional financing



## **Annex I. Tables and charts**

**Table I.1. Balance of Payments of the Kyrgyz Republic (standard presentation)***(mln of USD)*

	2021	2022	2023	2024
<b>Current account</b>	<b>-737.7</b>	<b>-5 142.7</b>	<b>-6 820.5</b>	<b>-4 070.5</b>
Export of goods and services, primary and secondary income received	6 406.4	7 039.9	8 496.9	11 610.7
Import of goods and services, primary and secondary income paid	7 144.1	12 182.6	15 317.4	15 681.2
<b>Goods and services</b>	<b>-2 636.0</b>	<b>-7 027.2</b>	<b>-8 936.9</b>	<b>-6 602.9</b>
export	3 291.9	3 628.1	5 516.5	8 239.9
import	5 927.9	10 655.4	14 453.4	14 842.8
<b>Goods<sup>1</sup></b>	<b>-2 418.1</b>	<b>-6 918.7</b>	<b>-8 285.6</b>	<b>-6 492.6</b>
export	2 770.1	2 253.3	3 379.5	4 922.3
import	5 188.1	9 172.1	11 665.1	11 414.9
<b>Export/import of goods by balance of payments methodology</b>	<b>-3 831.1</b>	<b>-6 931.8</b>	<b>-9 570.0</b>	<b>-8 998.8</b>
export	1 357.0	2 240.3	2 095.1	2 416.2
import	5 188.1	9 172.1	11 665.1	11 414.9
<i>including Re-export</i>	113.8	154.7	150.7	170.8
<b>Net export of goods under merchanting</b>	<b>—</b>	<b>—</b>	<b>—</b>	<b>—</b>
<b>Non-monetary gold</b>	<b>1 413.0</b>	<b>13.1</b>	<b>1 284.3</b>	<b>2 506.1</b>
export	1 413.0	13.1	1 284.3	2 506.1
import	—	—	—	—
<b>Services</b>	<b>-218.0</b>	<b>-108.5</b>	<b>-651.2</b>	<b>-110.2</b>
export	521.8	1 374.8	2 137.0	3 317.6
import	739.8	1 483.3	2 788.3	3 427.9
<b>Manufacturing services on physical inputs owned by others</b>	<b>—</b>	<b>—</b>	<b>—</b>	<b>—</b>
export	—	—	—	—
import	—	—	—	—
<i>Goods for processing in the Kyrgyz Republic (goods returned after processing - export, goods received for processing - import)</i>	0.4	-0.3	-1.8	-1.3
export	1.6	2.2	4.5	3.4
import	1.2	2.4	6.3	4.8
<i>Goods for processing abroad (goods sent for processing - export, goods returned after processing - import)</i>	-2.0	-0.6	0.1	-0.4
export	7.3	2.2	1.1	2.2
import	9.2	2.8	1.0	2.6
<b>Repair and maintenance services not included in other categories</b>	<b>—</b>	<b>—</b>	<b>—</b>	<b>—</b>
export	—	—	—	—
import	—	—	—	—
<b>Transportation services</b>	<b>-293.4</b>	<b>-547.4</b>	<b>-824.6</b>	<b>-654.4</b>
export	203.7	364.8	388.5	593.2
import	497.1	912.3	1 213.1	1 247.6
<i>Passenger</i>	<b>-89.4</b>	<b>-170.6</b>	<b>-234.5</b>	<b>-129.4</b>
export	51.5	71.3	64.7	166.3
import	141.0	241.9	299.2	295.7
<i>Cargo</i>	<b>-92.1</b>	<b>-160.6</b>	<b>-251.9</b>	<b>-216.6</b>
export	84.3	176.3	162.9	269.0
import	176.5	336.9	414.9	485.5
<i>Other</i>	<b>-114.0</b>	<b>-216.0</b>	<b>-337.7</b>	<b>-308.1</b>
export	65.0	116.6	160.7	157.4
import	179.0	332.7	498.4	465.4
<b>Air transport</b>	<b>46.3</b>	<b>46.5</b>	<b>-38.2</b>	<b>-21.8</b>
export	102.6	162.9	115.1	106.5
import	56.3	116.5	153.2	128.3
<i>Passenger</i>	1.4	-7.6	-31.1	-23.9
export	21.8	34.7	24.5	22.7
import	20.4	42.3	55.7	46.6
<i>Cargo</i>	35.7	55.0	34.1	32.5
export	39.5	62.7	44.3	41.0
import	3.7	7.7	10.2	8.5
<i>Other</i>	9.1	-0.9	-41.1	-30.4
export	41.2	65.5	46.3	42.8
import	32.1	66.4	87.4	73.2
<b>Railroad transport</b>	<b>-305.4</b>	<b>-522.1</b>	<b>-642.9</b>	<b>-365.1</b>
export	39.1	48.1	52.9	176.9
import	344.4	570.2	695.8	542.0
<i>Passenger</i>	<b>-90.9</b>	<b>-163.0</b>	<b>-203.3</b>	<b>-55.3</b>
export	29.7	36.6	40.2	134.4
import	120.6	199.6	243.5	189.7
<i>Cargo</i>	<b>-99.0</b>	<b>-165.8</b>	<b>-202.9</b>	<b>-143.1</b>
export	4.3	5.3	5.8	19.5
import	103.3	171.1	208.7	162.6
<i>Other</i>	<b>-115.5</b>	<b>-193.3</b>	<b>-236.6</b>	<b>-166.7</b>
export	5.1	6.3	6.9	23.0
import	120.6	199.6	243.5	189.7

<sup>1</sup>Including the NBKR estimates according to the methodology of the Balance of Payments.

## ANNEX I. TABLES AND CHARTS

2024				2025	
I	II	III	IV	I	
-2 330.6	-1 620.2	-583.9	464.2	-1 152.9	<b>Current account</b>
1 961.8	2 543.5	3 450.4	3 655.0	2 074.7	Export of goods and services, primary and secondary income received
4 292.4	4 163.8	4 034.2	3 190.8	3 227.7	Import of goods and services, primary and secondary income paid
-2 770.9	-2 076.5	-1 158.1	-597.3	-1 830.9	<b>Goods and services</b>
1 198.1	1 742.9	2 508.6	2 790.4	1 227.1	export
3 969.0	3 819.4	3 666.7	3 387.7	3 058.0	import
-2 589.2	-2 108.0	-1 212.0	-583.5	-2 118.8	<b>Goods<sup>1</sup></b>
540.0	811.9	1 419.0	2 151.5	505.2	export
3 129.2	2 919.9	2 630.9	2 734.9	2 624.1	import
-2 728.9	-2 374.1	-1 660.1	-2 235.6	-2 172.6	<b>Export/import of goods by balance of payments methodology</b>
400.2	545.8	970.8	499.3	451.5	export
3 129.2	2 919.9	2 630.9	2 734.9	2 624.1	import
32.3	53.5	53.0	31.9	34.4	<i>including Re-export</i>
—	—	—	—	—	<b>Net export of goods under merchanting</b>
139.7	266.0	448.2	1 652.2	53.7	<b>Non-monetary gold</b>
139.7	266.0	448.2	1 652.2	53.7	export
—	—	—	—	—	import
-181.7	31.5	53.8	-13.9	288.0	<b>Services</b>
658.1	931.0	1 089.6	638.9	721.9	export
839.8	899.5	1 035.8	652.7	434.0	import
—	—	—	—	—	<b>Manufacturing services on physical inputs owned by others</b>
—	—	—	—	—	export
—	—	—	—	—	import
—	—	—	—	—	<i>Goods for processing in the Kyrgyz Republic (goods returned after processing - export, goods received for processing - import)</i>
0.3	-2.0	0.4	-0.1	0.3	
1.0	0.9	0.6	1.0	1.4	export
0.7	2.8	0.2	1.1	1.0	import
—	—	—	—	—	<i>Goods for processing abroad (goods sent for processing - export, goods returned after processing - import)</i>
0.8	-0.7	-0.2	-0.4	-0.3	
0.9	0.1	0.6	0.5	0.1	export
0.2	0.7	0.8	0.9	0.5	import
—	—	—	—	—	<b>Repair and maintenance services not included in other categories</b>
—	—	—	—	—	export
—	—	—	—	—	import
-230.4	-78.8	-179.0	-166.1	23.2	<b>Transportation services</b>
102.9	249.0	131.6	109.7	96.5	export
333.3	327.8	310.7	275.8	73.3	import
-60.9	40.3	-52.5	-56.2	-1.1	<i>Passenger</i>
18.2	116.6	16.9	14.5	7.9	export
79.1	76.4	69.4	70.7	9.0	import
-62.9	-46.6	-68.4	-38.7	38.2	<i>Cargo</i>
51.3	74.3	72.4	70.9	66.2	export
114.2	120.9	140.8	109.6	28.0	import
-106.5	-72.3	-58.0	-71.3	-13.9	<i>Other</i>
33.3	57.9	42.1	24.0	22.2	export
139.8	130.2	100.2	95.2	36.1	import
-4.3	-6.1	-1.6	-9.7	20.3	<b>Air transport</b>
31.4	27.6	26.9	20.7	26.2	export
35.7	33.7	28.5	30.4	6.0	import
-6.3	-6.4	-4.6	-6.6	3.4	<i>Passenger</i>
6.7	5.9	5.7	4.4	5.6	export
13.0	12.3	10.4	11.0	2.2	import
9.7	8.4	8.5	5.9	9.7	<i>Cargo</i>
12.1	10.6	10.4	8.0	10.1	export
2.4	2.2	1.9	2.0	0.4	import
-7.7	-8.1	-5.5	-9.0	7.1	<i>Other</i>
12.6	11.1	10.8	8.3	10.5	export
20.3	19.2	16.3	17.3	3.4	import
-37.5	-154.0	-157.2	-16.4	—	<b>Railroad transport</b>
145.7	14.7	13.3	3.1	—	export
183.2	168.7	170.5	19.5	—	import
46.6	-47.9	-49.6	-4.5	—	<i>Passenger</i>
110.8	11.2	10.1	2.3	—	export
64.1	59.1	59.7	6.8	—	import
-38.9	-49.0	-49.7	-5.5	—	<i>Cargo</i>
16.0	1.6	1.5	0.3	—	export
55.0	50.6	51.2	5.9	—	import
-45.2	-57.1	-58.0	-6.4	—	<i>Other</i>
18.9	1.9	1.7	0.4	—	export
64.1	59.1	59.7	6.8	—	import

Table I.1. (continued)

	2021	2022	2023	2024
<b>Road transport</b>	-33.5	-52.6	-85.0	-7.3
export	35.9	105.5	110.9	222.9
import	69.4	158.1	195.9	230.2
<i>Passenger</i>	—	—	—	—
export	—	—	—	—
import	—	—	—	—
<i>Cargo</i>	-33.5	-52.6	-85.0	-7.3
export	35.9	105.5	110.9	222.9
import	69.4	158.1	195.9	230.2
<i>Other</i>	—	—	—	—
export	—	—	—	—
import	—	—	—	—
<b>Other types of transport</b>	-0.8	-19.2	-58.5	-260.2
export	26.2	48.3	109.6	86.9
import	27.0	67.5	168.1	347.1
<i>Passenger</i>	—	—	—	-50.2
export	—	—	—	9.2
import	—	—	—	59.4
<i>Cargo</i>	4.7	2.8	1.9	-98.7
export	4.7	2.8	1.9	-14.4
import	—	—	—	84.3
<i>Other</i>	-7.6	-21.8	-59.9	-111.0
export	18.7	44.9	107.6	91.6
import	26.3	66.7	167.5	202.6
<b>Postal and courier services</b>	2.1	-0.3	-0.5	-0.4
export	2.8	0.6	0.1	0.6
import	0.7	0.9	0.6	0.9
<b>Travels</b>	134.1	537.7	492.3	380.6
export	206.8	755.7	1 024.1	963.7
import	72.8	217.9	531.8	583.1
<b>Business</b>	50.4	209.4	158.5	105.3
export	88.9	324.9	440.4	414.4
import	38.6	115.5	281.9	309.1
<b>Personal</b>	83.7	328.3	333.8	275.3
export	117.9	430.7	583.8	549.3
import	34.2	102.4	250.0	274.1
<b>Construction</b>	12.8	14.8	16.5	4.5
export	19.4	21.6	20.4	44.7
import	6.6	6.8	4.0	40.2
<b>Construction abroad</b>	19.4	21.6	20.4	44.7
export	19.4	21.6	20.4	44.7
import	—	—	—	—
<b>Construction in the Kyrgyz Republic</b>	-6.6	-6.8	-4.0	-40.2
export	—	—	—	—
import	6.6	6.8	4.0	40.2
<b>Insurance and pension services</b>	-6.3	-0.9	-0.2	-6.8
export	0.5	2.2	3.9	3.8
import	6.9	3.1	4.2	10.6
<b>Financial services</b>	-1.0	-21.5	-34.5	-193.0
export	14.2	20.8	115.6	196.1
import	15.2	42.3	150.1	389.1
<b>Charges for the use of intellectual property</b>	-4.6	-5.1	-32.8	-65.9
export	1.9	3.2	4.4	11.3
import	6.6	8.3	37.2	77.1
<b>Telecommunication, computer and information services</b>	-7.0	-8.7	11.8	264.6
export	13.5	37.9	84.9	383.4
import	20.6	46.6	73.1	118.8
<b>Other business services</b>	-2.0	8.7	-20.1	80.0
export	36.0	73.8	104.1	261.6
import	38.0	65.1	124.2	181.6
<b>Personal, cultural and recreational services</b>	-37.0	-70.5	-235.6	97.2
export	22.7	91.2	387.2	859.3
import	59.7	161.7	622.8	762.2
<b>Government goods and services not included in other categories</b>	-13.5	-15.6	-24.0	-17.1
export	2.9	3.6	3.9	0.5
import	16.4	19.2	27.8	17.6

2024				2025	
I	II	III	IV	I	
-16.4	-28.3	4.5	32.9	—	<b>Road transport</b>
47.3	60.0	60.9	54.6	—	export
63.7	88.3	56.5	21.7	—	import
—	—	—	—	—	<i>Passenger</i>
—	—	—	—	—	export
—	—	—	—	—	import
-16.4	-28.3	4.5	32.9	—	<i>Cargo</i>
47.3	60.0	60.9	54.6	—	export
63.7	88.3	56.5	21.7	—	import
—	—	—	—	—	<i>Other</i>
—	—	—	—	—	export
—	—	—	—	—	import
-172.3	109.6	-24.7	-172.8	2.9	<b>Other types of transport</b>
-121.6	146.7	30.5	31.3	70.3	export
50.7	37.1	55.2	204.1	67.4	import
-101.3	94.5	1.7	-45.1	-4.5	<i>Passenger</i>
-99.2	99.6	1.1	7.8	2.3	export
2.1	5.1	-0.6	52.9	6.8	import
-17.3	22.3	-31.6	-72.0	28.5	<i>Cargo</i>
-24.2	2.1	-0.3	8.0	56.1	export
-6.8	-20.2	31.3	80.0	27.6	import
-53.6	-7.0	5.4	-55.8	-21.0	<i>Other</i>
1.8	44.9	29.6	15.3	11.7	export
55.3	51.9	24.2	71.1	32.7	import
-0.1	-0.1	-0.1	0.0	-0.1	<b>Postal and courier services</b>
0.0	0.1	0.2	0.2	0.1	export
0.2	0.3	0.3	0.2	0.2	import
80.3	29.1	176.5	94.7	102.1	<b>Travels</b>
233.5	180.8	331.7	217.8	237.8	export
153.2	151.6	155.2	123.1	135.7	import
19.2	-2.6	60.4	28.4	30.3	<b>Business</b>
100.4	77.7	142.6	93.7	102.3	export
81.2	80.4	82.3	65.2	71.9	import
61.1	31.8	116.1	66.3	71.8	<b>Personal</b>
133.1	103.0	189.1	124.1	135.6	export
72.0	71.3	73.0	57.9	63.8	import
2.8	-1.2	-0.6	3.6	2.2	<b>Construction</b>
9.6	14.3	10.3	10.6	8.4	export
6.8	15.6	10.9	7.0	6.2	import
9.6	14.3	10.3	10.6	8.4	<b>Construction abroad</b>
9.6	14.3	10.3	10.6	8.4	export
—	—	—	—	—	import
-6.8	-15.6	-10.9	-7.0	-6.2	<b>Construction in the Kyrgyz Republic</b>
—	—	—	—	—	export
6.8	15.6	10.9	7.0	6.2	import
-0.7	-0.7	-0.5	-4.9	-2.3	<b>Insurance and pension services</b>
1.1	1.3	0.6	0.8	0.2	export
1.8	2.0	1.0	5.7	2.5	import
-38.0	-21.0	-69.9	-64.2	80.4	<b>Financial services</b>
56.2	33.2	62.8	43.9	131.5	export
94.2	54.2	132.7	108.1	51.1	import
-14.7	-19.3	-10.9	-20.9	40.3	<b>Charges for the use of intellectual property</b>
1.9	1.3	3.9	4.1	61.7	export
16.7	20.6	14.8	25.1	21.3	import
32.7	60.0	94.4	77.5	15.3	<b>Telecommunication, computer and information services</b>
48.4	101.2	118.9	114.9	34.9	export
15.7	41.2	24.5	37.4	19.6	import
-11.6	-15.1	44.1	62.6	43.9	<b>Other business services</b>
33.3	44.7	88.7	95.0	73.9	export
44.9	59.8	44.5	32.4	30.0	import
2.9	87.0	3.1	4.1	-17.1	<b>Personal, cultural and recreational services</b>
171.2	305.0	341.0	42.1	76.9	export
168.3	218.1	337.8	38.0	94.0	import
-5.0	-8.5	-3.4	-0.2	-0.1	<b>Government goods and services not included in other categories</b>
0.1	0.1	0.2	0.0	0.1	export
5.1	8.6	3.6	0.3	0.2	import

Table I.1. (continued)

	2021	2022	2023	2024
<b>Primary income<sup>2</sup></b>	<b>-622.3</b>	<b>-270.4</b>	<b>-194.1</b>	<b>-240.0</b>
Receivable	9.8	29.4	85.5	123.9
Payable	632.0	299.8	279.6	363.9
<b>Compensation of employees</b>	<b>-6.2</b>	<b>-9.2</b>	<b>-6.9</b>	<b>-7.3</b>
Receivable	—	—	—	—
Payable	6.2	9.2	6.9	7.3
<b>Investment income</b>	<b>-616.0</b>	<b>-261.2</b>	<b>-187.2</b>	<b>-232.7</b>
Receivable	9.8	29.4	85.5	123.9
Payable	625.8	290.5	272.7	356.6
<b>Direct investment</b>	<b>-501.8</b>	<b>-143.6</b>	<b>-149.1</b>	<b>-210.0</b>
Receivable	—	—	—	—
Payable	501.8	143.6	149.1	210.0
<b>Income from equity capital and units/shares of investment funds</b>	<b>-451.9</b>	<b>-138.3</b>	<b>-145.1</b>	<b>-208.4</b>
Receivable	—	—	—	—
Payable	451.9	138.3	145.1	208.4
<b>Dividends and withdrawals from income of quasi-corporations</b>	<b>-420.1</b>	<b>-103.2</b>	<b>-48.1</b>	<b>-76.1</b>
Receivable	—	—	—	—
Payable	420.1	103.2	48.1	76.1
<b>Direct investor's investment in the direct investment enterprise</b>	<b>-420.1</b>	<b>-103.2</b>	<b>-48.1</b>	<b>-76.1</b>
Receivable	—	—	—	—
Payable	420.1	103.2	48.1	76.1
<b>Reinvestment income</b>	<b>-31.9</b>	<b>-35.2</b>	<b>-97.0</b>	<b>-132.4</b>
Receivable	—	—	—	—
Payable	31.9	35.2	97.0	132.4
<b>Interest</b>	<b>-49.9</b>	<b>-5.3</b>	<b>-4.1</b>	<b>-1.5</b>
Receivable	—	—	—	—
Payable	49.9	5.3	4.1	1.5
<b>Portfolio investment</b>	<b>—</b>	<b>—</b>	<b>—</b>	<b>—</b>
Receivable	—	—	—	—
Payable	—	—	—	—
<b>Other investments</b>	<b>-114.2</b>	<b>-117.6</b>	<b>-38.1</b>	<b>-22.7</b>
Receivable	9.8	29.4	85.5	123.9
Payable	123.9	146.9	123.6	146.7
<b>Interest</b>	<b>-114.2</b>	<b>-117.6</b>	<b>-38.1</b>	<b>-22.7</b>
Receivable	9.8	29.4	85.5	123.9
Payable	123.9	146.9	123.6	146.7
<b>Investment income attributable to policyholders in insurance, pension schemes, and standardized guarantee schemes</b>	<b>—</b>	<b>—</b>	<b>—</b>	<b>—</b>
Receivable	—	—	—	—
Payable	—	—	—	—
<b>Reserve assets</b>	<b>—</b>	<b>—</b>	<b>—</b>	<b>—</b>
Receivable	—	—	—	—
Payable	—	—	—	—
<b>Secondary income</b>	<b>2 520.6</b>	<b>2 154.9</b>	<b>2 310.5</b>	<b>2 772.3</b>
Receivable	3 104.8	3 382.4	2 894.9	3 246.8
Payable	584.2	1 227.5	584.4	474.5
<b>General government</b>	<b>56.0</b>	<b>81.8</b>	<b>4.9</b>	<b>22.0</b>
Receivable	61.8	89.5	13.5	35.6
Payable	5.8	7.8	8.7	13.5
<b>Financial institutions, non-financial enterprises, households and NPISHs (non-profit institutions servicing households)</b>	<b>2 464.6</b>	<b>2 073.2</b>	<b>2 305.7</b>	<b>2 750.3</b>
Receivable	3 043.1	3 292.9	2 881.4	3 211.3
Payable	578.5	1 219.7	575.7	461.0
<b>Personal transfers (current transfers between resident and non-resident households)</b>	<b>2 433.6</b>	<b>2 047.4</b>	<b>2 293.0</b>	<b>2 744.5</b>
Receivable	3 011.8	3 266.6	2 863.0	3 197.2
Payable	578.3	1 219.2	570.0	452.8
<i>Including workers' remittances</i>	<i>2 433.6</i>	<i>2 047.4</i>	<i>2 293.0</i>	<i>2 744.5</i>
Receivable	3 011.8	3 266.6	2 863.0	3 197.2
Payable	578.3	1 219.2	570.0	452.8
<b>Other current transfers</b>	<b>31.0</b>	<b>25.8</b>	<b>12.7</b>	<b>5.8</b>
Receivable	31.2	26.3	18.4	14.0
Payable	0.2	0.5	5.7	8.2

<sup>2</sup> NSC data, including additional estimates of NBKR.

2024				2025	
I	II	III	IV	I	
-152.1	-207.2	-226.3	345.6	-62.2	<b>Primary income<sup>2</sup></b>
28.3	27.2	30.8	37.7	27.2	Receivable
180.4	234.3	257.2	-308.0	89.4	Payable
-1.8	-1.8	-1.8	-1.8	-1.9	<b>Compensation of employees</b>
—	—	—	—	—	Receivable
1.8	1.8	1.8	1.8	1.9	Payable
-150.4	-205.4	-224.5	347.5	-60.3	<b>Investment income</b>
28.3	27.2	30.8	37.7	27.2	Receivable
178.6	232.5	255.3	-309.8	87.5	Payable
-126.6	-201.1	-219.2	337.0	-62.0	<b>Direct investment</b>
—	—	—	—	—	Receivable
126.6	201.1	219.2	-337.0	62.0	Payable
-125.7	-199.2	-217.5	333.9	-61.5	<b>Income from equity capital and units/shares of investment funds</b>
—	—	—	—	—	Receivable
125.7	199.2	217.5	-333.9	61.5	Payable
-11.3	-20.5	-36.0	-8.3	-6.4	<b>Dividends and withdrawals from income of quasi-corporations</b>
—	—	—	—	—	Receivable
11.3	20.5	36.0	8.3	6.4	Payable
-11.3	-20.5	-36.0	-8.3	-6.4	<b>Direct investor's investment in the direct investment enterprise</b>
—	—	—	—	—	Receivable
11.3	20.5	36.0	8.3	6.4	Payable
-114.4	-178.7	-181.5	342.2	-55.1	<b>Reinvestment income</b>
—	—	—	—	—	Receivable
114.4	178.7	181.5	-342.2	55.1	Payable
-0.9	-2.0	-1.7	3.1	-0.6	<b>Interest</b>
—	—	—	—	—	Receivable
0.9	2.0	1.7	-3.1	0.6	Payable
—	—	—	—	—	<b>Portfolio investment</b>
—	—	—	—	—	Receivable
—	—	—	—	—	Payable
-23.8	-4.2	-5.3	10.5	1.7	<b>Other investments</b>
28.3	27.2	30.8	37.7	27.2	Receivable
52.0	31.4	36.1	27.2	25.5	Payable
-23.8	-4.2	-5.3	10.5	1.7	<b>Interest</b>
28.3	27.2	30.8	37.7	27.2	Receivable
52.0	31.4	36.1	27.2	25.5	Payable
—	—	—	—	—	<b>Investment income attributable to policyholders in insurance, pension schemes, and standardized guarantee schemes</b>
—	—	—	—	—	Receivable
—	—	—	—	—	Payable
—	—	—	—	—	<b>Reserve assets</b>
—	—	—	—	—	Receivable
—	—	—	—	—	Payable
<b>592.4</b>	<b>663.5</b>	<b>800.6</b>	<b>715.9</b>	<b>740.1</b>	<b>Secondary income</b>
735.4	773.5	911.0	827.0	820.3	Receivable
143.0	110.0	110.4	111.1	80.2	Payable
3.9	-4.2	6.3	16.0	-1.2	<b>General government</b>
4.0	—	8.1	23.4	—	Receivable
0.2	4.2	1.8	7.4	1.2	Payable
588.5	667.7	794.2	699.8	741.3	<b>Financial institutions, non-financial enterprises, households and NPISHs (non-profit institutions servicing households)</b>
731.4	773.5	902.8	803.5	820.3	Receivable
142.8	105.8	108.6	103.7	79.0	Payable
587.0	665.4	793.7	698.4	741.0	<b>Personal transfers (current transfers between resident and non-resident households)</b>
727.7	769.5	899.4	800.7	817.8	Receivable
140.7	104.1	105.7	102.2	76.8	Payable
587.0	665.4	793.7	698.4	741.0	<i>Including workers' remittances</i>
727.7	769.5	899.4	800.7	817.8	Receivable
140.7	104.1	105.7	102.2	76.8	Payable
1.6	2.3	0.6	1.4	0.3	<b>Other current transfers</b>
3.7	4.0	3.5	2.9	2.5	Receivable
2.1	1.7	2.9	1.5	2.2	Payable

**Table I.1. (continued)**

	2021	2022	2023	2024
<b>Capital account</b>	<b>146.4</b>	<b>181.3</b>	<b>220.6</b>	<b>154.8</b>
Receivable	167.7	196.7	231.5	156.5
Payable	21.3	15.4	10.9	1.7
<b>Capital transfers</b>	146.4	181.3	220.6	154.8
Receivable	167.7	196.7	231.5	156.5
Payable	21.3	15.4	10.9	1.7
<b>General government</b>	132.6	163.2	190.5	146.6
Receivable	132.6	163.2	190.5	146.6
Payable	—	—	—	—
<b>Debt cancellation transfers</b>	—	—	—	—
Receivable	—	—	—	—
Payable	—	—	—	—
Other capital transfers	132.6	163.2	190.5	146.6
Receivable	132.6	163.2	190.5	146.6
Payable	—	—	—	—
<b>Financial institutions, non-financial enterprises, households and NPISHs (non- profit institutions servicing households)</b>	13.8	18.1	30.1	8.1
Receivable	35.1	33.5	41.0	9.8
Payable	21.3	15.4	10.9	1.7
<b>Net lending (+)/ net borrowing (-) (current and capital account balance)</b>	<b>-591.3</b>	<b>-4 961.5</b>	<b>-6 599.9</b>	<b>-3 915.8</b>
<b>Financial account</b>	<b>-90.4</b>	<b>-963.1</b>	<b>-151.4</b>	<b>-980.8</b>
<b>Net lending (+)/ net borrowing (-) (financial account)</b>	<b>-90.4</b>	<b>-963.1</b>	<b>-151.4</b>	<b>-980.8</b>
<b>Direct investment</b>	-560.7	-509.5	-151.3	-238.0
<b>Net acquisition of financial assets</b>	-334.5	-454.6	7.9	17.4
<b>Equity capital and units/shares of investment funds</b>	2.0	-454.6	7.9	17.4
Equity capital other than income reinvestment	2.0	-454.6	7.9	17.4
<b>Reinvestment income</b>	—	—	—	—
<b>Debt instruments</b>	-336.5	—	—	—
<b>Net incurrence of liabilities</b>	226.2	54.8	159.2	255.3
<b>Equity capital and units/shares of investment funds</b>	40.7	18.3	131.1	258.0
Equity capital other than income reinvestment	8.8	-16.9	34.0	125.6
<b>Reinvestment income</b>	31.9	35.2	97.0	132.4
<b>Debt instruments</b>	185.5	36.5	28.1	-2.6
<b>Portfolio investment</b>	-0.4	-0.4	-0.3	-0.4
Net acquisition of financial assets	—	—	—	—
<b>Equity capital and units/shares of investment funds</b>	—	—	—	—
<b>Debt securities</b>	—	—	—	—
Net incurrence of liabilities	0.4	0.4	0.4	0.4
<b>Equity capital and units/shares of investment funds</b>	—	—	—	—
<b>Debt securities</b>	0.4	0.4	0.4	0.4
<b>Derivatives (other than reserves) and employees' share options</b>	0.3	0.7	9.6	-0.6
Net acquisition of financial assets	3.3	3.2	3.2	-2.3
Net incurrence of liabilities	3.0	2.5	-6.4	-1.7

<sup>3</sup> Estimates of NBKR.

2024				2025	
I	II	III	IV	I	
35.7	43.6	24.5	51.0	24.4	<b>Capital account</b>
37.4	43.6	24.5	51.0	24.4	Receivable
1.7	—	—	—	—	Payable
35.7	43.6	24.5	51.0	24.4	<b>Capital transfers</b>
37.4	43.6	24.5	51.0	24.4	Receivable
1.7	—	—	—	—	Payable
30.0	41.8	24.1	50.7	24.0	<b>General government</b>
30.0	41.8	24.1	50.7	24.0	Receivable
—	—	—	—	—	Payable
—	—	—	—	—	<b>Debt cancellation transfers</b>
—	—	—	—	—	Receivable
—	—	—	—	—	Payable
30.0	41.8	24.1	50.7	24.0	Other capital transfers
30.0	41.8	24.1	50.7	24.0	Receivable
—	—	—	—	—	Payable
5.6	1.8	0.4	0.3	0.4	<b>Financial institutions, non-financial enterprises, households and NPISHs (non-profit institutions servicing households)</b>
7.4	1.8	0.4	0.3	0.4	Receivable
1.7	—	—	—	—	Payable
-2 295.0	-1 576.6	-559.4	515.1	-1 128.5	<b>Net lending (+)/ net borrowing (-) (current and capital account balance)</b>
-43.7	-493.2	110.3	-554.3	206.5	<b>Financial account</b>
-43.7	-493.2	110.3	-554.3	206.5	<b>Net lending (+)/ net borrowing (-) (financial account)</b>
-101.5	-215.7	-197.0	276.2	-100.7	<b>Direct investment</b>
-1.4	-4.2	20.8	2.2	4.9	<b>Net acquisition of financial assets</b>
-1.4	-4.2	20.8	2.2	4.9	<b>Equity capital and units/shares of investment funds</b>
-1.4	-4.2	20.8	2.2	4.9	Equity capital other than income reinvestment
—	—	—	—	—	<b>Reinvestment income</b>
—	—	—	—	—	<b>Debt instruments</b>
100.2	211.5	217.8	-274.1	105.6	<b>Net incurrence of liabilities</b>
106.1	224.1	188.2	-260.4	136.4	<b>Equity capital and units/shares of investment funds</b>
-8.2	45.4	6.7	81.8	81.3	Equity capital other than income reinvestment
114.4	178.7	181.5	-342.2	55.1	<b>Reinvestment income</b>
-6.0	-12.6	29.6	-13.7	-30.8	<b>Debt instruments</b>
-0.1	-0.1	-0.1	-0.1	-0.1	<b>Portfolio investment</b>
—	—	—	—	—	Net acquisition of financial assets
—	—	—	—	—	<b>Equity capital and units/shares of investment funds</b>
—	—	—	—	—	<b>Debt securities</b>
0.1	0.1	0.1	0.1	0.1	Net incurrence of liabilities
—	—	—	—	—	<b>Equity capital and units/shares of investment funds</b>
0.1	0.1	0.1	0.1	0.1	<b>Debt securities</b>
0.3	-0.8	—	—	-0.0	<b>Derivatives (other than reserves) and employees' share options</b>
21.1	-23.4	—	—	-1.5	Net acquisition of financial assets
20.9	-22.5	—	—	-1.5	Net incurrence of liabilities

Table I.1. (continued)

	2021	2022	2023	2024
<b>Other investments</b>	-114.4	2.1	55.0	-881.0
Net acquisition of financial assets	340.6	885.4	425.6	1 165.4
Net incurrence of liabilities	455.0	883.2	370.6	2 046.4
<b>Other equity</b>	—	—	—	—
Net acquisition of financial assets	—	—	—	—
Net incurrence of liabilities	—	—	—	—
<b>Cash and deposits</b>	237.5	167.0	206.2	312.9
Net acquisition of financial assets	274.8	596.1	269.9	600.7
Central bank	18.7	-63.4	32.3	-22.1
Depository institutions, other than the central bank	274.2	678.2	272.7	610.1
General government	—	—	—	—
Other sectors	-18.1	-18.7	-35.1	12.7
Net incurrence of liabilities	37.3	429.1	63.7	287.8
Central bank	—	—	—	—
Depository institutions, other than the central bank	37.3	429.1	63.7	287.8
General government	—	—	—	—
Other sectors	—	—	—	—
<b>Loans and borrowings</b>	-243.1	-170.8	-170.4	-538.8
Net acquisition of financial assets	-1.5	0.7	0.5	-1.8
Central bank	—	—	—	—
Depository institutions, other than the central bank	-1.5	0.7	0.5	-1.8
Short-term	-1.5	0.7	0.5	-1.8
Long-term	—	—	—	—
General government	—	—	—	—
Loans and borrowings on the IMF operations (excluding reserves)	—	—	—	—
Other short-term	—	—	—	—
Other long-term	—	—	—	—
Other sectors	—	—	—	—
Short-term	—	—	—	—
Long-term	—	—	—	—
Net incurrence of liabilities	241.7	171.5	170.9	537.0
Central bank	—	—	—	—
Loans and borrowings on the IMF operations (excluding reserves)	—	—	—	—
Other short-term	—	—	—	—
Other long-term	—	—	—	—
Depository institutions, other than the central bank	-33.3	-36.6	-13.4	6.1
Short-term	—	—	-7.6	—
Long-term	-33.3	-36.6	-5.8	6.1
General government	165.9	176.7	88.4	-1.4
Loans and borrowings on the IMF operations (excluding reserves)	-25.7	-21.6	-70.8	-94.9
Other short-term	—	—	—	—
Other long-term	191.6	198.3	159.2	93.6
Other sectors	109.1	31.4	95.9	532.3
Short-term	—	—	—	—
Long-term	109.1	31.4	95.9	532.3
<b>Insurance, pension and standard guarantee programs</b>	—	—	—	—
Net acquisition of financial assets	—	—	—	—
Net incurrence of liabilities	—	—	—	—
<b>Trade credit and advances</b>	159.0	8.0	-25.9	-699.4
Net acquisition of financial assets	93.6	290.7	110.1	522.2
Central bank	—	—	—	—
Depository institutions, other than the central bank	—	—	—	—
General government	—	—	—	—
Other sectors	93.6	290.7	110.1	522.2
Net incurrence of liabilities	-65.4	282.6	136.0	1 221.6
Central bank	—	—	—	—
Depository institutions, other than the central bank	—	—	—	—
General government	—	—	—	—
Other sectors	-65.4	282.6	136.0	1 221.6
<b>Other receivables/payables</b>	-26.3	-2.1	45.2	44.3
Net acquisition of financial assets	-26.3	-2.1	45.2	44.3
Central bank	—	—	—	—
Depository institutions, other than the central bank	—	—	—	—
General government	—	—	—	—
Other sectors	-26.3	-2.1	45.2	44.3
Net incurrence of liabilities	—	—	—	—
<b>Special drawing rights (net incurrence of liabilities)</b>	241.5	—	—	—
<b>Reserve assets<sup>4</sup></b>	584.9	-456.1	-64.4	139.1
Monetary gold	—	—	—	—
Special drawing rights	255.8	-124.4	-53.6	39.5
Reserve position in IMF	—	—	—	—
Other reserve assets	329.1	-331.7	-10.8	99.6
<b>Net errors and omissions</b>	500.9	3 998.4	6 448.5	2 934.9

<sup>4</sup>In accordance with the IMF methodology, classification of operations on monetary gold in reserve assets was amended: gold bars were excluded from amendments resulting from operations and attributed to other amendments to be included in reserve assets purchased from the residents of the Kyrgyz Republic.

Note:

Long-term investments are investments in financial assets, whose initial maturity was set up, in compliance with a contract, as more than one year or has never been stipulated.

Long-term investments are investments in financial assets, whose initial maturity was set up, in compliance with a contract, as more than one year or has never been stipulated.

Short-term investment are investments in financial assets, with maturity of one year or less than one year, pursuant to contract, or paid as short notice.

ANNEX I. TABLES AND CHARTS

2024				2025		
I	II	III	IV	I		
114.4	-417.7	115.4	-693.1	140.0		<b>Other investments</b>
135.7	198.1	604.8	226.9	68.6		Net acquisition of financial assets
21.2	615.8	489.4	920.0	-71.4		Net incurrence of liabilities
—	—	—	—	—		<b>Other equity</b>
—	—	—	—	—		Net acquisition of financial assets
—	—	—	—	—		Net incurrence of liabilities
100.7	-101.8	440.5	-126.5	-291.8		<b>Cash and deposits</b>
171.4	21.1	459.2	-50.9	-183.4		Net acquisition of financial assets
-9.3	-15.4	12.4	-9.9	-5.4		Central bank
181.5	34.8	433.7	-40.0	-179.5		Depository institutions, other than the central bank
—	—	—	—	—		General government
-0.9	1.6	13.0	-1.0	1.5		Other sectors
70.6	122.9	18.6	75.6	108.4		Net incurrence of liabilities
—	—	—	—	—		Central bank
70.6	122.9	18.6	75.6	108.4		Depository institutions, other than the central bank
—	—	—	—	—		General government
—	—	—	—	—		Other sectors
3.4	-120.0	-390.5	-31.7	92.1		<b>Loans and borrowings</b>
-0.0	-0.0	0.6	-2.4	-0.1		Net acquisition of financial assets
—	—	—	—	—		Central bank
-0.0	-0.0	0.6	-2.4	-0.1		Depository institutions, other than the central bank
-0.0	-0.0	0.6	-2.4	-0.1		Short-term
—	—	—	—	—		Long-term
—	—	—	—	—		General government
—	—	—	—	—		Loans and borrowings on the IMF operations (excluding reserves)
—	—	—	—	—		Other short-term
—	—	—	—	—		Other long-term
—	—	—	—	—		Other sectors
—	—	—	—	—		Short-term
—	—	—	—	—		Long-term
-3.4	120.0	391.1	29.3	-92.2		Net incurrence of liabilities
—	—	—	—	—		Central bank
—	—	—	—	—		Loans and borrowings on the IMF operations (excluding reserves)
—	—	—	—	—		Other short-term
—	—	—	—	—		Other long-term
-0.7	-0.1	-6.7	13.6	-3.1		Depository institutions, other than the central bank
—	—	—	—	1.0		Short-term
-0.7	-0.1	-6.7	13.6	-4.0		Long-term
-41.4	-45.0	-4.6	89.6	-65.8		General government
-19.6	-27.1	-21.1	-27.0	-19.4		Loans and borrowings on the IMF operations (excluding reserves)
—	—	—	—	—		Other short-term
-21.7	-17.8	16.5	116.6	-46.4		Other long-term
38.7	165.1	402.4	-73.9	-23.3		Other sectors
—	—	—	—	—		Short-term
38.7	165.1	402.4	-73.9	-23.3		Long-term
—	—	—	—	—		<b>Insurance, pension and standard guarantee programs</b>
—	—	—	—	—		Net acquisition of financial assets
—	—	—	—	—		Net incurrence of liabilities
2.2	-197.7	42.5	-546.4	338.5		<b>Trade credit and advances</b>
-43.8	175.3	122.1	268.7	250.9		Net acquisition of financial assets
—	—	—	—	—		Central bank
—	—	—	—	—		Depository institutions, other than the central bank
—	—	—	—	—		General government
—	—	—	—	—		Other sectors
-43.8	175.3	122.1	268.7	250.9		Net incurrence of liabilities
-46.0	373.0	79.6	815.0	-87.6		Central bank
—	—	—	—	—		Depository institutions, other than the central bank
—	—	—	—	—		General government
-46.0	373.0	79.6	815.0	-87.6		Other sectors
8.1	1.8	22.8	11.5	1.2		<b>Other receivables/payables</b>
8.1	1.8	22.8	11.5	1.2		Net acquisition of financial assets
—	—	—	—	—		Central bank
—	—	—	—	—		Depository institutions, other than the central bank
—	—	—	—	—		General government
8.1	1.8	22.8	11.5	1.2		Other sectors
—	—	—	—	—		Net incurrence of liabilities
—	—	—	—	—		<b>Special drawing rights (net incurrence of liabilities)</b>
-56.7	141.1	192.0	-137.4	167.3		<b>Reserve assets<sup>4</sup></b>
—	—	—	—	—		Monetary gold
-22.7	23.3	-5.1	44.0	-2.2		Special drawing rights
—	—	—	—	—		Reserve position in IMF
-34.0	117.8	197.1	-181.3	169.5		Other reserve assets
2 251.3	1 083.4	669.7	-1 069.4	1 335.0		<b>Net errors and omissions</b>

**Table I.2. Structure of Export by the HS sections***(mln of USD)*

Group of Products	2021	2022	2023	2024	I'24	I'25
<b>Total</b>	<b>2 752.2</b>	<b>2 254.7</b>	<b>3 384.9</b>	<b>4 927.9</b>	<b>541.8</b>	<b>506.7</b>
Live animals and animal products	85.0	152.5	140.7	134.0	29.2	19.6
Vegetable products	138.5	221.0	170.9	178.2	42.3	39.2
Fats and animal or vegetable oil	0.5	0.8	0.8	0.8	0.1	0.2
Food products, strong and soft drinks, vinegar, tobacco	74.3	67.3	83.3	104.3	20.6	15.2
Mineral products*	311.6	364.9	457.9	516.5	87.4	143.5
Products of chemistry and related industries	20.6	27.1	40.8	34.5	6.0	6.8
Plastics and plastic goods, rubber and rubber goods	39.7	57.0	57.5	78.6	16.7	17.4
Hides, leather, natural fur, harness and saddle products	9.9	35.2	15.6	17.3	4.1	2.6
Timber and timber products, charcoal, cork	9.8	12.5	4.9	3.4	0.9	0.7
Paper stuff from wooden pulp or other materials	5.8	11.5	4.4	7.8	0.6	1.7
Textile and textile products	111.6	492.2	200.1	364.8	46.5	28.0
Footwear, headgear, umbrellas, canes and whips	7.6	74.1	46.9	155.3	5.2	6.9
Products of stone, gyms, cement, asbestos, mica	119.2	99.2	67.8	58.4	11.8	17.6
Precious metals, pearls, precious stones	1 426.9	18.6	1 285.9	2 531.3	140.3	55.4
Non-precious metals and products from them	199.8	243.9	198.0	169.0	44.0	23.7
Machines, equipment and mechanisms	101.7	208.7	381.8	358.3	42.4	83.7
Terrestrial, air, marine transport and their parts	68.8	96.0	174.0	150.3	36.3	36.9
Optic devices and appliances, photography and cinematograph	5.7	7.2	19.0	22.8	2.0	3.8
Other special industrial products	7.6	11.0	21.5	26.0	2.1	1.5
Various industrial goods	7.3	53.9	12.4	16.0	3.2	2.3
Pieces of art, collection and antique goods	0.1	0.4	0.7	0.5	0.1	0.2

Note: NSC data in FOB prices.

\* including energy products.

**Table I.3. Structure of Export by the SITC sections***(mln of USD)*

Group of Products	2021	2022	2023	2024	I'24	I'25
<b>Total</b>	<b>2 752.2</b>	<b>2 254.7</b>	<b>3 384.9</b>	<b>4 927.9</b>	<b>541.8</b>	<b>506.7</b>
Food and live animals	263.8	417.8	370.8	393.5	87.8	65.9
Beverages and tobacco	28.5	13.8	17.4	15.4	2.3	5.0
Crude materials, inedible, except fuels	378.0	303.2	378.7	343.3	71.0	84.3
Mineral fuels, lubricants and related materials	100.0	198.9	201.2	273.8	49.0	74.9
Animal and vegetable oils, fats and wax	0.4	0.7	0.6	0.4	0.1	0.1
Chemicals and related products, n.e.s.	26.3	45.1	56.9	48.9	7.9	9.2
Manufactured goods classified chiefly by material	238.3	550.2	264.8	424.0	57.5	42.4
Machinery and transport equipment	170.6	304.8	553.2	508.5	78.4	120.5
Miscellaneous manufactured articles	127.9	406.6	257.0	414.1	48.1	50.7
Goods and transactions, not included in other SITC categories	1 418.3	13.8	1 284.3	2 506.1	139.7	53.7

Note: NSC data in FOB prices.

**Table I.4. Structure of Import by the HS sections***(mln of USD)*

Group of Products	2021	2022	2023	2024	I'24	I'25
<b>Total</b>	<b>5 580.2</b>	<b>9 803.2</b>	<b>12 517.9</b>	<b>12 214.0</b>	<b>3 349.8</b>	<b>2 811.5</b>
Live animals and animal products	97.8	122.6	128.8	148.8	32.5	37.8
Vegetable products	288.9	319.5	404.4	400.7	89.1	122.2
Fats and animal or vegetable oil	76.6	108.8	78.1	82.5	16.0	24.4
Food products, strong and soft drinks, vinegar, tobacco	406.8	620.6	572.3	602.2	137.1	145.9
Mineral products*	935.8	1 117.6	1 079.8	1 465.4	312.8	404.5
Products of chemistry and related industries	507.0	651.0	689.9	723.3	153.7	162.4
Plastics and plastic goods, rubber and rubber goods	248.4	403.5	349.4	343.7	59.1	89.4
Hides, leather, natural fur, harness and saddle products	17.5	37.5	14.6	17.6	3.8	3.2
Timber and timber products, charcoal, cork	90.2	103.1	83.7	94.0	20.1	26.8
Paper stuff from wooden pulp or other materials	72.4	109.4	82.1	91.5	16.4	24.6
Textile and textile products	833.1	1 674.0	929.0	703.5	172.5	197.8
Footwear, headgear, umbrellas, canes and whips	155.2	569.7	292.8	155.7	23.5	58.6
Products of stone, gyms, cement, asbestos, mica	79.1	95.6	102.5	140.4	23.4	32.3
Precious metals, pearls, precious stones	28.4	33.8	36.1	24.3	4.2	3.7
Non-precious metals and products from them	435.8	1 009.6	780.6	816.6	191.7	217.7
Machines, equipment and mechanisms	771.0	1 665.4	3 243.8	3 718.3	974.8	778.7
Terrestrial, air, marine transport and their parts	378.6	830.7	3 359.5	2 363.7	1 048.8	400.5
Optic devices and appliances, photography and cinematograph	50.8	81.5	136.3	142.5	33.7	41.3
Other special industrial products	12.1	12.8	26.9	20.1	6.2	1.7
Various industrial goods	94.6	236.2	127.4	159.4	30.3	37.9
Pieces of art, collection and antique goods	0.2	—	—	—	—	0.1

Note: NSC data in CIF prices.

\* including energy products.

**Table I.5. Structure of Import by the SITC sections***(mln of USD)*

Group of Products	2021	2022	2023	2024	I'24	I'25
<b>Total</b>	<b>5 580.2</b>	<b>9 803.2</b>	<b>12 517.9</b>	<b>12 214.0</b>	<b>3 349.8</b>	<b>2 811.5</b>
Live animals and animal products	663.7	906.6	912.2	931.7	206.8	242.0
Vegetable products	134.8	157.6	188.1	198.2	43.8	48.0
Crude materials, inedible, except fuels	60.1	76.0	76.0	107.3	22.8	36.7
Mineral fuels, lubricants and related materials	899.1	1 076.8	1 008.1	1 397.5	304.9	389.5
Animal and vegetable oils, fats and wax	56.4	76.8	55.4	51.4	10.3	15.8
Chemicals and related products, n.e.s.	625.8	827.6	866.9	884.7	181.2	203.8
Manufactured goods classified chiefly by material	1 207.9	2 668.2	1 926.2	1 802.3	383.2	500.1
Machinery and transport equipment	1 146.2	2 499.9	6 598.8	6 071.2	2 023.3	1 179.9
Miscellaneous manufactured articles	765.6	1 487.2	866.3	766.7	171.8	195.7
Goods and transactions, not included in other SITC categories	20.6	26.5	19.9	3.1	1.9	—

Note: NSC data in CIF prices.

**Table I.6. Functional Structure of Export***(mln of USD)*

	2021	2022	2023	2024	I'24	I'25
<b>Total</b>	<b>2 752.2</b>	<b>2 254.7</b>	<b>3 384.9</b>	<b>4 927.9</b>	<b>541.8</b>	<b>506.7</b>
Consumption	492.8	904.4	764.0	986.6	184.0	152.2
Raw materials	200.9	161.7	260.9	266.8	40.8	73.7
Interim goods	1 908.0	850.2	1 839.9	3 156.6	236.4	128.8
Investment goods	50.5	139.4	318.9	244.0	31.7	77.0
Energy products	100.0	199.0	201.2	273.8	49.0	74.9

Note: NSC data in FOB prices, by the classification worked out by NBKR.

**Table I.7. Geographic Structure of Export***(mln of USD)*

	2021	2022	2023	2024	I'24	I'25
<b>Total</b>	<b>2 752.2</b>	<b>2 254.7</b>	<b>3 384.9</b>	<b>4 927.9</b>	<b>541.8</b>	<b>506.7</b>
<b>EAEU countries</b>	<b>791.5</b>	<b>1 505.8</b>	<b>1 307.1</b>	<b>1 476.6</b>	<b>227.2</b>	<b>221.1</b>
Russia	393.3	1 069.7	823.7	1 031.7	139.6	128.3
Kazakhstan	382.2	410.9	449.0	418.4	80.8	85.2
Belarus	15.8	24.4	34.0	26.2	6.8	7.6
Armenia	0.1	0.8	0.4	0.2	0.1	0.1
<b>Non-EAEU countries</b>	<b>1 960.7</b>	<b>748.9</b>	<b>2 077.7</b>	<b>3 451.3</b>	<b>314.6</b>	<b>285.6</b>
Great Britain	234.2	0.4	0.8	1 212.6	0.0	31.3
Uzbekistan	180.1	236.6	290.8	346.9	62.8	88.1
Türkiye	90.6	140.7	153.1	102.8	29.6	20.7
Tajikistan	23.8	3.3	1.2	—	0.0	0.1
Ukraine	6.5	1.3	1.7	0.3	0.0	0.0
UAE	54.8	101.0	189.4	116.9	22.9	26.9
Germany	12.5	15.8	7.6	5.1	1.4	1.6
Afghanistan	14.4	21.6	14.9	50.5	1.9	19.8
Other non-EAEU countries	1 343.7	228.2	1 418.2	1 616.2	195.8	97.1

Note: NSC data in FOB prices.

**Table I.8. Functional Structure of Import***(mln of USD)*

	2021	2022	2023	2024	I'24	I'25
<b>Total</b>	<b>5 580.2</b>	<b>9 803.2</b>	<b>12 517.9</b>	<b>12 214.0</b>	<b>3 349.8</b>	<b>2 811.5</b>
Consumption	2 167.6	3 335.0	4 033.4	3 813.1	1 064.5	845.7
Raw materials	144.8	198.4	218.2	181.7	43.7	44.0
Interim goods	1 647.8	3 807.9	4 330.9	4 226.2	1 095.2	890.9
Investment goods	720.7	1 385.6	2 927.5	2 596.2	841.6	641.5
Energy products	899.3	1 076.2	1 008.0	1 396.9	304.9	389.5

Note: NSC data in CIF prices, by the classification worked out by NBKR.

**Table I.9. Geographic Structure of Import***(mln of USD)*

	2021	2022	2023	2024	I'24	I'25
<b>Total</b>	<b>5 580.2</b>	<b>9 803.2</b>	<b>12 517.9</b>	<b>12 214.0</b>	<b>3 349.8</b>	<b>2 811.5</b>
<b>The EAEU countries</b>	<b>2 634.9</b>	<b>3 268.3</b>	<b>3 292.1</b>	<b>3 515.8</b>	<b>813.8</b>	<b>900.8</b>
Russia	1 911.5	2 406.0	2 282.8	2 521.8	603.5	641.8
Kazakhstan	661.8	770.2	922.4	921.6	190.6	242.1
Belarus	58.2	87.0	83.1	70.9	19.1	16.6
Armenia	3.4	5.1	3.8	1.6	0.6	0.3
<b>Non-EAEU countries</b>	<b>2 945.3</b>	<b>6 534.8</b>	<b>9 225.8</b>	<b>8 698.2</b>	<b>2 536.0</b>	<b>1 910.7</b>
China	1 463.8	4 069.5	5 353.3	5 452.8	1 612.8	1 165.8
Türkiye	321.6	488.3	453.4	364.1	104.1	98.3
USA	101.2	242.0	430.6	255.0	92.1	54.6
Uzbekistan	316.8	362.6	403.2	505.9	92.0	93.4
Germany	63.2	164.6	421.8	251.7	110.1	41.8
Japan	18.3	92.0	255.0	118.8	63.7	20.3
Republic of Korea	54.8	156.5	550.7	432.3	90.5	124.3
Ukraine	54.6	37.0	45.9	39.5	10.6	10.8
Canada	47.3	16.7	86.1	53.9	23.7	13.8
Great Britain	11.2	32.3	91.3	55.5	38.9	3.6
Iran	25.9	34.6	40.6	40.2	11.6	11.8
India	45.5	107.4	88.5	89.5	17.6	19.3
UAE	15.0	24.7	49.3	62.6	16.1	11.6
Other non-EAEU countries	406.2	706.6	956.1	976.4	252.3	241.5

Note: NSC data in CIF prices.

**Table I.10. Export of Major Types of Products**

<i>Products</i>	<i>unit of measurement</i>	2023		2024	
		<i>Physical volume</i>	<i>value mln of USD</i>	<i>Physical volume</i>	<i>value mln of USD</i>
<b>Total</b>			<b>3 384.9</b>		<b>4 927.9</b>
Live animals	<i>thou pieces</i>	374.6	54.3	418.6	48.9
Meat and meat preparations	<i>thou tons</i>	7.4	26.1	6.8	23.3
Milk and cream and milk products other than butter or cheese	<i>thou tons</i>	31.3	27.3	29.7	37.3
Butter and other fats and oils derived from milk	<i>thou tons</i>	1.3	6.3	2.0	10.5
Cheese and curd	<i>thou tons</i>	1.8	5.2	2.6	7.3
Fish, crustaceans, molluscs and aquatic invertebrates	<i>thou tons</i>	6.1	27.5	1.8	10.3
Cereal preparations and preparations of flour	<i>thou tons</i>	5.0	28.2	5.1	30.0
Vegetables, fresh or frozen	<i>thou tons</i>	150.4	94.2	200.7	108.5
Fruit and nuts, fresh or dried	<i>thou tons</i>	60.1	67.6	76.9	56.7
Sugars, molasses and honey	<i>thou tons</i>	6.0	4.7	16.5	12.9
Coffee, tea, cocoa, spices, and manufactures thereof	<i>thou tons</i>	1.1	2.7	4.0	20.1
Food preparations, n.e.s.	<i>thou tons</i>	4.0	8.5	4.7	11.2
Cotton	<i>thou tons</i>	24.0	42.7	12.1	20.8
Non-ferrous base metal waste and scrap, n.e.s.	<i>thou tons</i>	14.7	86.1	11.9	65.9
Ores and concentrates of precious metals	<i>thou tons</i>	294.9	196.4	79.0	199.7
Coal, coke and briquettes	<i>mln tons</i>	2.2	87.4	1.7	86.2
Motor spirit (gasoline)	<i>thou tons</i>	9.2	4.2	104.8	47.7
Kerosene	<i>thou tons</i>	67.9	73.5	96.2	97.6
Fuel oil	<i>thou tons</i>	118.2	29.9	117.9	31.2
Essential oils and cleansing preparations	<i>thou tons</i>	1.6	5.3	2.8	10.0
Plastics in primary forms	<i>thou tons</i>	6.1	7.8	4.7	8.7
Plastics in non-primary forms	<i>thou tons</i>	4.6	8.4	7.2	5.7
Knitted or crocheted fabrics (including tubular knit fabrics, n.e.s., pile fabrics and openwork fabrics), n.e.s.	<i>thou tons</i>	9.6	28.9	27.5	59.5
Roofing tiles, chimney-pots, cowls, chimney liners, architectural ornaments and other ceramic constructional goods	<i>mln sq m</i>	5.1	21.4	3.9	14.7
Float glass and surface ground or polished glass	<i>mln sq m</i>	8.0	20.8	9.1	20.8
Iron and steel	<i>thou tons</i>	106.7	63.3	77.5	46.2
Aluminium	<i>thou tons</i>	2.4	5.0	3.6	6.7
Lead	<i>thou tons</i>	5.3	10.2	8.1	14.0
Articles of iron or steel, n.e.s.	<i>thou tons</i>	0.1	1.2	1.6	9.5
Tractors	<i>thou pieces</i>	0.2	7.0	0.7	7.9
Electrical apparatus for line telephony or line telegraphy	<i>mln pieces</i>	0.6	93.7	0.8	90.7
Motor cars and other motor vehicles principally designed for the transport of persons	<i>thou pieces</i>	8.8	72.1	1.4	16.8
Parts and accessories of the motor vehicles			49.8	0.0	60.5
Other travel goods, handbags and similar containers	<i>mln pieces</i>	0.0	4.8	1.7	7.8
Articles of apparel and clothing accessories			109.9	0.0	116.8
Footwear			43.1	0.0	154.4
Articles of plastics for the conveyance or packing of goods	<i>thou tons</i>	2.1	30.9	32.8	46.9
Gold (non-monetary)	<i>tons</i>	0.0	1 284.3	30.6	2 506.1

Note: NSC data in FOB prices.

ANNEX I. TABLES AND CHARTS

1924		1925		unit of measurement	Products
Physical volume	value mln of USD	Physical volume	value mln of USD		
	541.8		506.7		Total
91.4	12.2	23.3	4.0	thou pieces	Live animals
2.1	7.3	0.6	1.9	thou tons	Meat and meat preparations
6.1	5.4	6.1	5.5	thou tons	Milk and cream and milk products other than butter or cheese
0.2	0.6	0.8	5.2	thou tons	Butter and other fats and oils derived from milk
0.4	1.2	0.8	2.0	thou tons	Cheese and curd
0.6	3.0	—	0.2	thou tons	Fish, crustaceans, molluscs and aquatic invertebrates
1.4	7.8	0.7	1.4	thou tons	Cereal preparations and preparations of flour
55.5	25.0	40.2	23.1	thou tons	Vegetables, fresh or frozen
15.8	15.1	10.9	12.7	thou tons	Fruit and nuts, fresh or dried
2.8	2.5	0.5	0.5	thou tons	Sugars, molasses and honey
0.9	3.8	0.8	3.9	thou tons	Coffee, tea, cocoa, spices, and manufactures thereof
1.0	1.9	1.1	2.0	thou tons	Food preparations, n.e.s.
6.6	11.4	2.2	3.7	thou tons	Cotton
3.8	21.2	1.6	8.2	thou tons	Non-ferrous base metal waste and scrap, n.e.s.
14.7	31.4	25.5	67.2	thou tons	Ores and concentrates of precious metals
0.4	18.5	0.4	19.8	mln tons	Coal, coke and briquettes
2.9	1.3	42.8	19.5	thou tons	Motor spirit (gasoline)
21.3	22.4	27.0	27.0	thou tons	Kerosene
21.4	5.6	24.9	7.1	thou tons	Fuel oil
0.1	2.0	0.6	1.7	thou tons	Essential oils and cleansing preparations
0.9	1.0	0.6	1.4	thou tons	Plastics in primary forms
0.8	0.9	1.5	1.0	thou tons	Plastics in non-primary forms
0.5	1.5	0.3	0.8	thou tons	Knitted or crocheted fabrics (including tubular knit fabrics, n.e.s., pile fabrics and openwork fabrics), n.e.s.
0.7	3.0	0.5	1.6	mln sq m	Roofing tiles, chimney-pots, cowls, chimney liners, architectural ornaments and other ceramic constructional goods
2.0	4.4	1.9	4.2	mln sq m	Float glass and surface ground or polished glass
10.1	7.3	9.6	5.2	thou tons	Iron and steel
0.6	1.0	0.9	1.4	thou tons	Aluminium
1.4	2.6	0.7	1.2	thou tons	Lead
1.6	9.0	0.1	0.2	thou tons	Articles of iron or steel, n.e.s.
—	0.2	0.4	9.5	thou pieces	Tractors
0.1	16.6	0.1	21.4	mln pieces	Electrical apparatus for line telephony or line telegraphy
0.6	7.6	0.2	1.6	thou pieces	Motor cars and other motor vehicles principally designed for the transport of persons
0.0	18.3	0.0	12.8		Parts and accessories of the motor vehicles
0.3	2.9	0.4	1.6	mln pieces	Other travel goods, handbags and similar containers
0.0	18.0	0.0	18.5		Articles of apparel and clothing accessories
0.0	5.0	0.0	6.8		Footwear
8.4	13.0	10.9	13.8	thou tons	Articles of plastics for the conveyance or packing of goods
2.1	139.7	0.6	53.7	tons	Gold (non-monetary)

**Table I.11. Import of Major Types of Products**

<i>Products</i>	<i>unit of measurement</i>	2023		2024	
		<i>Physical volume</i>	<i>value mln of USD</i>	<i>Physical volume</i>	<i>value mln of USD</i>
<b>Total</b>			<b>12 517.9</b>		<b>12 214.0</b>
Meat and meat preparations	<i>thou tons</i>	44.1	58.4	82.6	97.6
Wheat (including spelt) and mangcorn, unmilled	<i>thou tons</i>	234.9	53.9	309.9	62.1
Meal and flour of wheat and flour of mangcorn	<i>thou tons</i>	56.4	15.1	28.3	34.0
Cereal preparations and preparations of flour	<i>thou tons</i>	66.0	61.4	51.2	65.2
Vegetables, fresh or frozen	<i>thou tons</i>	183.0	76.4	126.8	50.9
Fruit and nuts, fresh or dried	<i>thou tons</i>	155.8	92.9	228.4	157.7
Sugars, molasses and honey	<i>thou tons</i>	51.1	26.2	48.4	31.3
Coffee, tea, cocoa, spices, and manufactures thereof	<i>thou tons</i>	36.0	70.5	49.1	126.6
Margarine and shortening	<i>thou tons</i>	16.1	20.2	22.6	31.1
Food preparations, n.e.s.	<i>thou tons</i>	24.3	41.6	15.2	68.0
Waters containing added sugar or other sweetening matter or flavoured	<i>mln litres</i>	83.9	56.5	165.8	83.8
Cigarettes containing tobacco	<i>mln pieces</i>	4.3	54.5	2.9	71.4
Petroleum products	<i>mln tons</i>	1.6	759.8	2.0	1 078.6
Liquefied propane and butane	<i>thou tons</i>	73.4	30.5	69.8	27.7
Natural gas	<i>mln cub.m</i>	382.3	58.6	588.8	88.3
Electric current	<i>mln kWh</i>	1.6	10.0	4.8	154.4
Fixed vegetable fats and oils, crude, refined or fractionated	<i>thou tons</i>	40.1	47.9	44.1	44.1
Metal salts and peroxysalts of inorganic acids	<i>thou tons</i>	49.4	21.7	43.6	42.8
Dyeing, tanning and colouring materials	<i>thou tons</i>	135.0	49.4	154.0	84.3
Medicaments (including veterinary medicaments)	<i>thou tons</i>	9.9	169.0	16.7	221.0
Essential oils and cleansing preparations	<i>thou tons</i>	47.3	93.5	56.6	155.2
Fertilizers	<i>mln tons</i>	66.1	59.1	72.5	45.8
Plastics in primary forms	<i>thou tons</i>	39.8	54.9	61.5	72.8
Plastics in non-primary forms	<i>thou tons</i>	37.7	65.7	48.9	92.4
Rubber tyres	<i>mln pieces</i>	2.1	43.4	2.4	64.6
Densified and reconstituted wood	<i>mln cub.m</i>	0.3	30.4	0.4	35.5
Paper and paperboard	<i>thou tons</i>	28.7	38.6	28.2	42.6
Articles of paper pulp, paper, paperboard or cellulose wadding, n.e.s.	<i>thou tons</i>	15.9	38.4	21.8	52.1
Fabrics, woven, of man-made textile materials	<i>mln sq m</i>	489.5	106.3	270.4	267.0
Knitted or crocheted fabrics (including tubular knit fabrics, n.e.s., pile fabrics and openwork fabrics), n.e.s.	<i>thou tons</i>	57.8	231.6	28.8	93.0
Curtains and other furnishing articles, n.e.s., of textile materials	<i>mln tons</i>	0.6	1.0	55.8	41.2
Iron and steel	<i>thou tons</i>	340.8	246.8	814.9	532.1
Aluminium	<i>thou tons</i>	6.8	22.7	10.4	36.6
Tools for use in the hand or in machines	<i>thou tons</i>	4.0	12.7	4.1	19.1
Locksmiths' wares, safes, strongboxes, etc., and hardware, n.e.s., of base metal	<i>thou tons</i>	9.2	41.1	16.6	59.3
Internal combustion piston engines for vehicles	<i>thou pieces</i>	2.1	6.1	52.9	42.8
Parts of the machinery of subgroup 721.1	<i>thou tons</i>	1.6	5.1	59.2	211.3
Parts of the machines of headings 721.21 through 721.26	<i>thou tons</i>	25.7	3.4	77.4	279.7
Agricultural, horticultural, forestry, poultry-keeping or bee-keeping machinery, n.e.s., and parts thereof, n.e.s.		0.4	22.0	0.0	39.1
Mechanical shovels, excavators and shovel-loaders, self-propelled	<i>thou pieces</i>	—	44.8	2.6	89.6
Sewing-machine needles; furniture, bases and covers specially designed for sewing-machines; parts of the machines and furniture	<i>mln tons</i>	11.1	38.8	0.1	252.5
Machinery for sorting, screening earth, stone, ores; parts thereof	<i>thou pieces</i>	0.2	0.6	51.8	163.7
Equipment parts for production machinery	<i>thou tons</i>	198.7	8.4	141.5	1 243.9
Office machines	<i>thou pieces</i>	0.3	23.0	4 462.5	37.3
Automatic data-processing machines	<i>mln pieces</i>	2.6	157.3	0.4	79.0
Electrical apparatus for line telephony or line telegraphy	<i>mln pieces</i>	5.1	19.8	1.8	247.2
Insulated wire, cable and other insulated electric conductors	<i>thou tons</i>	13.1	147.9	8.6	48.7
Motor cars and other motor vehicles principally designed for the transport of persons	<i>thou pieces</i>	4.3	71.2	141.0	1 737.7
Motor vehicles for the transport of goods and special-purpose motor vehicles	<i>thou pieces</i>	0.7	14.5	18.3	200.9
Road motor vehicles, n.e.s.	<i>thou pieces</i>	2.2	43.2	3.4	122.0
Parts and accessories of the motor vehicles			373.0	0.0	123.4
Articles of apparel and clothing accessories			150.3	0.0	177.4
Footwear			2.4	0.0	150.8
Drawing instruments			32.4	0.0	40.2
Articles of plastics, n.e.s.	<i>mln tons</i>	—	36.4	0.1	42.5

Note: NSC data in CIF prices.

## ANNEX I. TABLES AND CHARTS

1924		1925		unit of measurement	Products
Physical volume	value mln of USD	Physical volume	value mln of USD		
	<b>3 349.8</b>		<b>2 811.5</b>		<b>Total</b>
17.0	23.3	19.2	21.9	thou tons	Meat and meat preparations
70.4	14.4	62.6	12.3	thou tons	Wheat (including spelt) and mangcorn, unmilled
6.4	6.1	21.3	13.9	thou tons	Meal and flour of wheat and flour of mangcorn
13.8	17.4	12.3	18.3	thou tons	Cereal preparations and preparations of flour
31.9	12.1	49.2	22.7	thou tons	Vegetables, fresh or frozen
46.9	30.8	45.9	37.5	thou tons	Fruit and nuts, fresh or dried
21.4	13.3	3.8	5.3	thou tons	Sugars, molasses and honey
8.4	25.4	9.1	27.7	thou tons	Coffee, tea, cocoa, spices, and manufactures thereof
4.7	5.8	6.6	8.6	thou tons	Margarine and shortening
3.4	13.6	4.0	17.6	thou tons	Food preparations, n.e.s.
45.8	22.8	41.6	21.0	mln litres	Waters containing added sugar or other sweetening matter or flavoured
0.6	13.5	0.6	16.9	mln pieces	Cigarettes containing tobacco
0.4	228.3	0.5	293.2	mln tons	Petroleum products
18.0	6.4	15.4	5.4	thou tons	Liquefied propane and butane
209.4	31.4	219.2	38.8	mln cub.m	Natural gas
1.1	33.9	1.3	39.9	mln kWh	Electric current
9.4	9.2	11.5	12.8	thou tons	Fixed vegetable fats and oils, crude, refined or fractionated
9.5	6.7	10.5	7.6	thou tons	Metal salts and peroxysalts of inorganic acids
31.1	14.0	30.4	17.5	thou tons	Dyeing, tanning and colouring materials
3.5	56.3	2.1	48.4	thou tons	Medicaments (including veterinary medicaments)
12.2	31.1	12.8	37.2	thou tons	Essential oils and cleansing preparations
19.9	13.8	8.2	8.0	mln tons	Fertilizers
9.8	10.8	15.9	18.0	thou tons	Plastics in primary forms
9.1	17.1	14.9	23.9	thou tons	Plastics in non-primary forms
0.5	11.2	0.6	18.1	mln pieces	Rubber tyres
0.1	8.6	0.1	9.6	mln cub.m	Densified and reconstituted wood
5.6	7.7	7.7	10.1	thou tons	Paper and paperboard
4.9	11.4	4.2	13.7	thou tons	Articles of paper pulp, paper, paperboard or cellulose wadding, n.e.s.
57.9	33.5	104.5	98.5	mln sq m	Fabrics, woven, of man-made textile materials
9.6	34.4	4.8	14.1	thou tons	Knitted or crocheted fabrics (including tubular knit fabrics, n.e.s., pile fabrics and openwork fabrics), n.e.s.
16.2	12.0	25.5	18.7	mln tons	Curtains and other furnishing articles, n.e.s., of textile materials
218.6	141.9	252.8	147.0	thou tons	Iron and steel
1.8	6.5	2.4	8.7	thou tons	Aluminium
0.7	5.5	1.5	3.7	thou tons	Tools for use in the hand or in machines
2.5	10.9	3.2	10.6	thou tons	Locksmiths' wares, safes, strongboxes, etc., and hardware, n.e.s., of base metal
10.8	9.8	95.5	16.2	thou pieces	Internal combustion piston engines for vehicles
9.8	34.1	11.9	46.7	thou tons	Parts of the machinery of subgroup 721.1
12.9	47.4	12.1	44.8	thou tons	Parts of the machines of headings 721.21 through 721.26
0.0	10.1	0.0	2.1		Agricultural, horticultural, forestry, poultry-keeping or bee-keeping machinery, n.e.s., and parts thereof, n.e.s.
0.4	30.5	0.8	26.3	thou pieces	Mechanical shovels, excavators and shovel-loaders, self-propelled
—	36.8	—	104.1	mln tons	Sewing-machine needles; furniture, bases and covers specially designed for sewing-machines; parts of the machines and furniture
4.9	42.1	6.7	34.8	thou pieces	Machinery for sorting, screening earth, stone, ores; parts thereof
52.6	509.5	30.2	134.6	thou tons	Equipment parts for production machinery
588.0	7.0	1 631.4	4.9	thou pieces	Office machines
0.1	9.0	0.1	24.6	mln pieces	Automatic data-processing machines
0.5	50.3	0.4	74.7	mln pieces	Electrical apparatus for line telephony or line telegraphy
1.4	13.2	1.6	7.5	thou tons	Insulated wire, cable and other insulated electric conductors
50.5	913.9	27.9	229.0	thou pieces	Motor cars and other motor vehicles principally designed for the transport of persons
3.3	40.6	5.8	64.3	thou pieces	Motor vehicles for the transport of goods and special-purpose motor vehicles
0.6	29.6	1.2	36.1	thou pieces	Road motor vehicles, n.e.s.
0.0	23.2	0.0	31.1		Parts and accessories of the motor vehicles
0.0	64.3	0.0	30.9		Articles of apparel and clothing accessories
0.0	22.6	0.0	57.8		Footwear
0.0	8.7	0.0	11.7		Drawing instruments
—	6.5	—	13.8	mln tons	Articles of plastics, n.e.s.

**Table I.12. Indices of Prices and Physical Volume of Export**

Products	2025	2024	2024	Index of		
	mln of USD	mln of USD	mln of USD	prices	Physical volume	value
	n125*p125	n125*p124	n124*p124			
	A	B	C	A / B	B / C	A / C
Gold (non-monetary)	53.7	39.5	139.7	1.359	0.283	0.384
Ores and concentrates of precious metals	67.2	54.6	31.4	1.232	1.739	2.142
Petroleum products	55.1	62.8	30.4	0.877	2.064	1.811
Vegetables, fresh or frozen	23.1	18.1	25.0	1.279	0.725	0.927
Non-ferrous base metal waste and scrap, n.e.s.	8.2	9.0	21.2	0.906	0.427	0.387
Coal, coke and briquettes	19.8	20.5	18.5	0.965	1.111	1.073
Electrical apparatus for line telephony or line telegraphy	21.4	18.5	16.6	1.158	1.112	1.287
Parts and accessories of the motor vehicles	12.8	10.5	18.3	1.215	0.573	0.696
Fruit and nuts, fresh or dried	12.7	10.4	15.1	1.220	0.690	0.841
Live animals	4.0	3.1	12.2	1.282	0.255	0.327
Cotton	3.7	3.8	11.4	0.976	0.330	0.322
Articles of plastics for the conveyance or packing of goods	13.8	16.8	13.0	0.826	1.290	1.066
Motor cars and other motor vehicles principally designed for the transport of persons	1.6	2.6	7.6	0.631	0.338	0.213
Iron and steel	5.2	6.9	7.3	0.745	0.953	0.710
Milk and cream and milk products other than butter or cheese	5.5	5.4	5.4	1.029	1.003	1.032
Cereal preparations and preparations of flour	1.4	3.6	7.8	0.374	0.466	0.175
Float glass and surface ground or polished glass	4.2	4.3	4.4	0.968	0.970	0.939
Lead	1.2	1.3	2.6	0.919	0.492	0.452
Fish, crustaceans, molluscs and aquatic invertebrates	0.2	0.2	3.0	1.366	0.057	0.077
Food preparations, n.e.s.	2.0	2.1	1.9	0.967	1.109	1.073
Fabrics, woven, of man-made textile materials	2.8	3.1	1.6	0.889	1.977	1.757
Meat and meat preparations	1.9	2.1	7.3	0.869	0.292	0.254
Cheese and curd	2.0	2.3	1.2	0.890	1.899	1.690
Other monumental or building stone (except slate) and articles thereof	0.7	1.0	1.2	0.701	0.861	0.603
Aluminium	1.4	1.6	1.0	0.904	1.526	1.380
Waters containing added sugar or other sweetening matter or flavoured	1.8	1.4	1.0	1.269	1.421	1.804
Plastics in non-primary forms	1.0	1.7	0.9	0.579	1.867	1.080
Roofing tiles, chimney-pots, cowls, chimney liners, architectural ornaments and other ceramic constructional goods	1.6	1.8	3.0	0.892	0.618	0.552
<b>Full range of goods (in mln of USD)</b>	<b>330.0</b>	<b>309.0</b>	<b>409.9</b>	<b>1.07</b>	<b>0.75</b>	<b>0.81</b>
<b>Full range of goods (in % of total export)</b>	<b>65.1%</b>		<b>75.7%</b>			
<b>Total export</b>	<b>506.7</b>		<b>541.8</b>			

Notes: NSC data in FOB prices, the table shows the largest export items for the reporting period.

n - physical volume of export

p - estimated export price

**Table I.13. Indices of Prices and Physical Volume of Import**

Products	2025	2024	2024	Index of		
	mln of USD	mln of USD	mln of USD			
	n125*p125	n125*p124	n124*p124	prices	Physical volume	value
	A	B	C	A / B	B / C	A / C
Motor cars and other motor vehicles principally designed for the transport of persons	229.0	506.2	913.9	0.452	0.554	0.251
Equipment parts for production machinery	134.6	292.3	509.5	0.460	0.574	0.264
Petroleum products	293.2	315.7	228.3	0.929	1.383	1.285
Iron and steel	147.0	164.1	141.9	0.896	1.157	1.036
Medicaments (including veterinary medicaments)	48.4	34.8	56.3	1.392	0.617	0.859
Electrical apparatus for line telephony or line telegraphy	74.7	42.8	50.3	1.746	0.851	1.486
Parts of the machines of headings 721.21 through 721.26	44.8	44.6	47.4	1.006	0.941	0.946
Motor vehicles for the transport of goods and special-purpose motor vehicles	64.3	70.9	40.6	0.908	1.744	1.583
Electric current	39.9	41.9	33.9	0.952	1.237	1.178
Knitted or crocheted fabrics	14.1	17.2	34.4	0.822	0.499	0.410
Fabrics, woven, of man-made textile materials	98.5	60.4	33.5	1.630	1.804	2.942
Natural gas	38.8	32.9	31.4	1.180	1.047	1.235
Fruit and nuts, fresh or dried	37.5	30.1	30.8	1.247	0.978	1.219
Mechanical shovels, excavators and shovel-loaders, self-propelled	26.3	66.2	30.5	0.397	2.169	0.862
Parts and accessories of the motor vehicles	31.1	39.8	23.2	0.781	1.715	1.339
Coffee, tea, cocoa, spices, and manufactures thereof	27.7	27.8	25.4	0.997	1.094	1.090
Waters containing added sugar or other sweetening matter or flavoured	21.0	20.7	22.8	1.012	0.908	0.919
Meat and meat preparations	21.9	26.2	23.3	0.834	1.126	0.939
Plastics in non-primary forms	23.9	28.0	17.1	0.852	1.641	1.398
Cigarettes containing tobacco	16.9	13.5	13.5	1.248	1.003	1.252
Cereal preparations and preparations of flour	18.3	15.5	17.4	1.181	0.891	1.051
Fertilizers	8.0	5.7	13.8	1.413	0.411	0.580
Dyeing, tanning and colouring materials	17.5	13.6	14.0	1.289	0.975	1.257
Insulated wire, cable and other insulated electric conductors	7.5	14.8	13.2	0.504	1.121	0.565
Wheat (including spelt) and mangcorn, unmilled	12.3	12.9	14.4	0.958	0.890	0.852
Food preparations, n.e.s.	17.6	16.3	13.6	1.082	1.196	1.294
Vegetables, fresh or frozen	22.7	18.7	12.1	1.216	1.541	1.875
Locksmiths' wares, safes, strongboxes, etc., and hardware, n.e.s., of base metal	10.6	13.9	10.9	0.763	1.276	0.974
Rubber tyres	18.1	14.7	11.2	1.237	1.307	1.617
Internal combustion piston engines for vehicles	16.2	87.1	9.8	0.186	8.858	1.648
Plastics in primary forms	18.0	17.6	10.8	1.027	1.621	1.666
Automatic data-processing machines	24.6	11.5	9.0	2.139	1.280	2.737
Articles of paper pulp, paper, paperboard or cellulose wadding, n.e.s.	13.7	9.7	11.4	1.409	0.854	1.203
Paper and paperboard	10.1	10.6	7.7	0.947	1.375	1.302
Fixed vegetable fats and oils	12.8	11.2	9.2	1.138	1.222	1.391
Mineral manufactures, n.e.s.	9.1	8.1	7.2	1.116	1.127	1.258
Metal salts and peroxysalts of inorganic acids	7.6	7.4	6.7	1.025	1.101	1.128
Aluminium	8.7	8.4	6.5	1.030	1.290	1.328
Meal and flour of wheat and flour of mangcorn	13.9	20.1	6.1	0.690	3.320	2.291
Roofing tiles, chimney-pots, cowls, chimney liners, architectural ornaments and other ceramic constructional goods	6.0	6.4	6.4	0.934	1.001	0.936
Densified and reconstituted wood	9.6	5.5	8.6	1.733	0.647	1.121
Filtering or purifying machinery and apparatus, for liquids or gases	7.4	7.2	5.3	1.022	1.354	1.384
Structures of iron or steel, n.e.s.	6.1	5.5	4.9	1.104	1.132	1.249
Sugar confectionery	5.0	4.8	3.8	1.038	1.287	1.335
Floor coverings, etc.	1.8	1.7	3.7	1.100	0.445	0.489
Textile yarn	7.5	2.8	3.7	2.631	0.772	2.032
Household-type refrigerators and food freezers (electrical and other)	4.6	5.0	4.2	0.923	1.197	1.104
Fibreboard of wood	2.0	1.0	2.6	1.959	0.403	0.790
Coal, coke and briquettes	0.0	0.0	0.0	0.000	0.000	0.000
<b>Full range of goods (in mln of USD)</b>	<b>1 750.9</b>	<b>2 233.9</b>	<b>2 556.1</b>	<b>0.78</b>	<b>0.87</b>	<b>0.68</b>
<b>Full range of goods (in % of total import)</b>	<b>62.3%</b>		<b>76.3%</b>			
<b>Total import</b>	<b>2 811.5</b>		<b>3 349.8</b>			

Notes: NSC data in CIF prices; the table shows the largest import items for the reporting period.

n - physical volume of import

p - estimated import price

## Tables I.14 - I.20: Export of Basic Goods by Countries

## Table I.14. Export of Goods to Russia

(mln of USD)

	unit of measu- rement	2021		2022		2023		2024		T24		T25	
		Physical volume	value	Physical volume	value	Physical volume	value	Physical volume	value	Physical volume	value	Physical volume	value
<b>Total</b>			<b>393.3</b>		<b>1 069.7</b>		<b>823.7</b>		<b>1 031.7</b>		<b>139.6</b>		<b>128.3</b>
<b>Functional distribution*</b>													
Consumption			178.5		444.4		325.1		492.3		83.6		48.9
Raw materials			3.0		2.1		2.6		3.7		0.4		0.3
Interim goods			204.9		537.7		265.0		396.4		40.1		32.1
Investment goods			5.5		81.0		226.0		134.8		14.6		46.1
Energy products			1.5		4.5		5.0		4.5		0.9		1.0
<b>SITC sections and large position</b>													
Food and live animals			100.5		152.9		145.0		119.4		28.6		19.6
Meat and meat preparations	thou tons		0.1	0.7	1.7	5.1	21.5	5.2	18.6	1.6	6.6	0.2	0.7
Butter and other fats and oils derived from milk	thou tons	3.4	13.1	4.3	13.8	0.9	4.6	1.2	6.7	—	—	0.7	4.6
Vegetables, fresh or frozen	thou tons	68.0	20.9	65.9	44.4	33.8	26.9	40.5	32.7	15.1	10.1	6.8	4.4
Fruit and nuts, fresh or dried	thou tons	74.0	28.5	55.7	51.1	39.3	50.1	33.5	33.2	5.8	6.4	4.2	8.3
Beverages and tobacco			0.5		0.9		1.5		1.6		0.3		0.2
Crude materials, inedible, except fuels			135.7		105.8		86.9		74.3		20.8		8.5
Non-ferrous base metal waste and scrap, n.e.s.	thou tons	11.0	105.6	12.8	90.4	11.7	83.0	9.3	62.9	3.3	20.4	1.0	7.5
Mineral fuel, lubricants and oils			1.5		4.4		5.0		4.5		0.9		1.0
Animal and vegetable oils, fats and waxes			0.1		0.2		0.1		—		—		0.1
Chemical and similar products, not included in other categories			8.8		19.5		24.0		17.2		3.7		2.3
Dyeing, tanning and colouring materials	thou tons	0.5	1.3	0.6	2.9	0.2	1.4	0.1	1.2	0.1	0.3	—	0.3
Essential oils and cleansing preparations	thou tons	1.4	1.8	0.8	1.5	1.0	1.1	0.8	2.8	—	1.7	—	0.4
Plastics in primary forms	thou tons	0.6	0.7	0.5	0.5	1.3	3.2	2.0	3.8	0.7	0.6	0.3	0.6
Plastics in non-primary forms	thou tons	0.6	0.7	3.1	8.8	1.2	6.1	0.9	2.0	0.2	0.5	0.3	0.4
Manufactured goods classified chiefly by material			39.9		334.1		86.7		261.2		29.8		12.9
Fabrics, woven, of man-made textile materials	mln sq m	5.3	6.8	8.3	27.4	0.9	2.5	8.2	6.7	0.3	1.2	3.5	2.1
Knitted or crocheted fabrics	thou tons	0.3	0.1	8.2	52.4	9.1	28.5	26.4	58.3	0.2	1.2	0.2	0.6
Bedlinen, table linen, toilet linen and kitchen linen	thou tons	0.1	0.1	2.0	3.3	1.0	6.3	0.8	3.3	0.1	0.2	0.1	1.0
Roofing tiles, chimney-pots, cowls, chimney liners, architectural ornaments and other ceramic constructional goods	mln sq m	0.1	0.2	1.9	8.0	1.4	6.5	1.1	4.4	0.3	1.4	0.2	0.7
Pottery	thou tons	—	—	0.1	0.1	0.6	1.9	0.9	1.7	—	—	0.3	1.9
Tools for use in the hand or in machines	thou tons	0.3	0.7	2.3	5.6	3.0	10.6	0.6	2.8	—	0.1	0.2	1.1
Miscellaneous articles of base metal	thou tons	—	—	—	—	0.1	0.2	0.1	0.5	—	0.1	0.2	1.1
Machinery and transport equipment			36.1		134.6		317.2		260.0		29.4		59.7
Other packing or wrapping machinery	mln pieces	—	—	0.7	27.8	8.8	57.7	1.8	41.7	—	0.3	—	1.1
Automatic data-processing machines	thou tons	11.0	0.4	5.3	3.2	9.2	6.2	3.7	2.1	0.4	0.7	0.7	0.4
Motor cars and other motor vehicles principally designed for the transport of persons	thou tons	0.3	5.4	0.8	19.6	6.3	55.1	1.2	9.6	0.6	5.8	0.2	0.5
Parts and accessories of the motor vehicles			22.6		26.2		20.9		24.9		5.3		6.1
Miscellaneous manufactured articles			63.9		316.5		157.3		293.5		26.0		24.1
Other travel goods, handbags and similar containers	mln pieces	—	0.7	3.7	9.6	0.6	4.3	1.2	7.3	0.2	2.8	0.3	1.5
Articles of apparel and clothing accessories			52.7		168.5		82.1		81.7		14.5		11.0
Footwear			5.6		60.6		36.9		149.9		4.4		5.6
Drawing instruments			0.2		1.1		10.6		14.7		—		1.6
Goods and transactions, not included in other SITC categories			6.4		0.7		—		—		—		—

Notes: NSC data in FOB prices.

\*in accordance with classification worked out at the NBKR.

**Table I.15. Export of Goods to Kazakhstan***(mln of USD)*

	unit of measu- rement	2021		2022		2023		2024		T24		T25	
		Physical volume	value	Physical volume	value	Physical volume	value	Physical volume	value	Physical volume	value	Physical volume	value
<b>Total</b>			<b>382.2</b>		<b>410.9</b>		<b>449.0</b>		<b>418.4</b>		<b>80.8</b>		<b>85.2</b>
<b>Functional distribution*</b>													
Consumption			119.8		159.4		160.0		183.0		36.3		37.3
Raw materials			145.6		103.4		158.9		117.6		26.5		19.5
Interim goods			104.0		131.7		111.2		98.5		15.6		17.7
Investment goods			10.6		14.1		16.4		15.5		2.3		10.6
Energy products			2.3		2.3		2.6		3.8		—		0.1
<b>SITC sections and large position</b>													
Food and live animals			70.4		81.3		78.4		81.6		17.0		11.2
Meat and meat preparations	thou tons	0.5	0.9	1.9	1.6	1.2	1.7	1.1	2.2	0.4	0.6	0.4	0.8
Milk and cream and milk products other than butter or cheese	thou tons	26.5	21.8	25.4	25.4	29.5	25.0	26.3	29.4	6.0	5.2	5.7	5.1
Butter and other fats and oils derived from milk	thou tons	0.8	2.8	0.8	3.8	0.3	1.4	0.7	3.6	0.1	0.6	0.1	0.6
Cheese and curd	thou tons	1.6	3.9	1.1	3.6	1.3	3.7	1.7	4.7	0.4	0.9	0.6	1.4
Cereal preparations and preparations of flour	thou tons	4.0	18.7	14.2	22.4	4.1	23.8	3.8	23.4	1.0	5.9	0.4	0.5
Vegetables, fresh or frozen	thou tons	38.6	4.4	23.2	6.4	12.4	5.5	15.0	6.8	4.1	1.3	2.3	0.9
Fruit and nuts, fresh or dried	thou tons	16.8	3.6	14.6	6.6	9.3	5.7	6.6	4.2	0.9	0.9	1.9	0.8
Food preparations, n.e.s.	thou tons	1.6	2.9	1.5	2.8	1.1	2.7	1.2	2.8	0.3	0.6	0.2	0.5
Beverages and tobacco			6.2		8.6		8.7		6.0		1.0		2.3
Crude materials, inedible, except fuels			146.3		103.6		159.7		118.3		26.7		19.9
Ores and concentrates of precious metals	thou tons	168.2	144.0	86.9	102.0	280.5	158.4	56.4	117.3	12.1	26.4	11.3	19.4
Mineral fuel, lubricants and oils			2.3		2.3		2.6		3.8		—		0.1
Animal and vegetable oils, fats and waxes			0.2		0.2		0.1		0.1		—		—
Chemical and similar products, not included in other categories			7.2		12.6		12.8		16.1		1.7		2.6
Metal salts and peroxy salts of inorganic acids	thou tons	4.6	2.7	1.9	2.8	3.2	2.8	3.2	2.5	0.8	0.6	0.9	0.6
Essential oils and cleansing preparations	mln tons	—	0.2	—	0.5	—	1.9	—	4.8	—	0.2	—	0.8
Plastics in primary forms	thou tons	—	0.7	3.0	4.7	2.5	4.1	2.0	4.2	0.2	0.3	0.2	0.6
Plastics in non-primary forms	thou tons	4.2	2.5	2.9	2.0	2.0	1.2	5.0	2.7	0.3	0.2	0.8	0.4
Manufactured goods classified chiefly by material			93.1		119.2		97.6		79.8		13.6		16.0
Articles of paper pulp, paper, paperboard or cellulose wadding, n.e.s.	thou tons	—	—	—	0.2	0.1	1.3	0.4	1.7	—	—	0.1	0.6
Articles of asbestos-cement, of cellulose fibre-cement or the like	thou tons	5.0	1.5	30.9	5.4	11.5	8.0	12.1	6.7	2.2	1.2	15.2	8.0
Roofing tiles, chimney-pots, cowl, chimney liners, architectural ornaments and other ceramic constructional goods	mln sq m	3.5	11.1	4.0	15.2	3.7	14.8	2.8	10.3	0.4	1.6	0.3	1.0
Float glass and surface ground or polished glass	mln sq m	9.1	51.7	5.5	24.3	4.4	11.9	3.7	9.1	0.8	2.0	0.7	1.5
Iron and steel	thou tons	22.8	13.5	54.6	46.0	85.8	45.9	70.3	37.9	9.3	5.8	5.3	2.6
Machinery and transport equipment			12.6		14.7		27.2		22.0		2.8		11.7
Tractors	pieces	6.0	0.1	11.0	0.2	132.0	5.2	389.0	7.5	8.0	0.2	420.0	9.5
Electric space-heating apparatus and electric soil-heating apparatus	mln pieces	12.1	1.4	19.4	2.5	8.2	1.3	9.1	1.4	2.7	0.4	1.9	0.3
Waste and scrap of primary cells, primary batteries and electric accumulators; spent primary cells, spent primary batteries and spent electric accumulators; electrical parts of machinery or apparatus, n.e.s.			—		—		1.4		2.6		0.6		0.8
Parts and accessories of the motor vehicles			2.3		1.0		2.4		1.2		0.3		0.4
Miscellaneous manufactured articles			43.9		68.5		61.9		90.7		17.9		21.4
Articles of apparel and clothing accessories			9.5		35.9		24.8		33.7		3.3		7.2
Articles of plastics for the conveyance or packing of goods	thou tons	18.0	25.2	13.5	20.3	15.2	23.1	30.7	44.1	8.3	12.8	9.8	12.5
Goods and transactions, not included in other SITC categories			—		—		—		—		—		—

Notes: NSC data in FOB prices.

\*in accordance with classification worked out at the NBKR.

**Table I.16. Export of Goods to Uzbekistan**

(mln of USD)

	unit of measurement	2021		2022		2023		2024		T24		T25	
		Physical volume	value	Physical volume	value	Physical volume	value	Physical volume	value	Physical volume	value	Physical volume	value
<b>Total</b>			<b>180.1</b>		<b>236.6</b>		<b>290.8</b>		<b>346.9</b>		<b>62.8</b>		<b>88.1</b>
<b>Functional distribution*</b>													
Consumption			33.6		101.3		93.7		113.4		24.1		16.5
Raw materials			1.1		2.2		19.8		48.8		3.6		31.8
Interim goods			93.5		74.7		65.4		44.9		11.7		9.4
Investment goods			9.3		11.2		16.3		32.7		4.0		5.4
Energy products			42.6		47.3		95.6		107.0		19.6		25.1
<b>SITC sections and large position</b>													
Food and live animals			15.0		84.7		72.0		97.2		20.7		13.5
Live animals	thou pieces	13.1	4.0	325.5	64.8	332.2	52.1	375.0	48.4	89.6	12.0	21.5	3.4
Maize (not including sweet corn), unmilled	thou tons	4.9	0.6	49.5	4.8	16.0	2.4	15.7	1.9	0.1	—	6.5	0.8
Vegetables, fresh or frozen	thou tons	28.7	4.6	46.8	8.1	46.8	6.3	82.8	11.2	19.6	2.3	17.0	3.6
Fruit and nuts, fresh or dried	thou tons	3.6	2.2	2.8	2.3	6.2	3.8	22.9	4.6	2.6	1.4	3.2	0.6
Coffee, tea, cocoa, spices, and manufactures thereof	thou tons	0.6	0.4	0.6	0.4	0.3	0.7	2.0	9.1	0.5	1.9	0.6	2.1
Food preparations, n.e.s.	thou tons	0.6	0.5	1.3	1.1	1.1	1.1	2.0	3.3	0.5	0.6	0.5	0.8
Beverages and tobacco			0.9		1.5		2.4		1.1		0.4		0.2
Crude materials, inedible, except fuels			15.4		3.2		21.4		49.5		3.9		32.0
Ores and concentrates of precious metals	thou tons	—	—	—	—	—	8.1	32.2	—	—	9.6	31.1	—
Mineral fuel, lubricants and oils			42.6		47.3		95.6		107.0		19.6		25.1
Coal, coke and briquettes	mln tons	1.0	28.2	1.2	37.5	2.0	73.1	1.5	77.4	0.3	15.8	0.4	19.2
Fuel oils	thou tons	53.2	13.3	26.2	8.7	65.7	17.2	83.3	22.0	8.5	2.2	11.1	4.1
Animal and vegetable oils, fats and waxes			—		0.2		0.1		—		—		—
Chemical and similar products, not included in other categories			3.1		6.7		9.0		11.1		2.0		2.8
Metal salts and peroxysalts of inorganic acids	thou tons	—	—	—	—	—	—	0.2	—	—	0.2	—	0.5
Essential oils and cleansing preparations	thou tons	—	0.2	—	0.1	0.1	0.2	1.5	1.9	0.1	—	0.5	0.5
Fertilizers	mln tons	—	—	—	0.1	—	—	0.2	0.1	—	—	0.4	0.3
Plastics in non-primary forms	thou tons	0.8	0.5	0.8	0.6	1.3	0.9	1.4	0.9	0.3	0.2	0.3	0.2
Chemical products and preparations, n.e.s.	thou tons	0.6	0.8	2.6	3.7	2.0	3.0	3.2	5.4	0.5	0.8	0.4	0.9
Manufactured goods classified chiefly by material			71.6		67.0		55.1		31.0		7.9		6.9
Other monumental or building stone, worked	thou tons	44.7	3.9	43.4	3.9	44.3	4.0	35.8	3.3	7.4	0.7	7.6	0.7
Float glass and surface ground or polished glass	mln sq m	2.1	6.7	2.7	8.6	1.8	4.2	3.3	6.4	0.8	1.7	1.1	2.1
Iron and steel	thou tons	46.7	13.3	19.1	11.0	19.4	12.6	5.2	3.1	0.5	0.2	4.3	2.1
Tools for use in the hand or in machines	thou tons	—	—	—	0.1	1.9	0.1	1.7	—	0.5	—	0.5	—
Articles, n.e.s., of copper, nickel, aluminium, lead, zinc and tin	thou tons	2.5	2.0	2.5	2.0	3.2	2.6	2.8	2.3	0.6	0.5	0.2	0.2
Machinery and transport equipment			29.4		21.4		23.8		41.7		7.3		5.4
Machine tools working by removing metal or other material	pieces	1.0	0.1	11.0	—	5.0	—	2.0	—	—	1.0	1.8	—
Fans and cooker hoods incorporating a fan	thou pieces	—	—	—	0.1	0.2	—	—	—	—	0.2	0.9	—
Household-type laundry equipment, n.e.s., whether or not electrical	thou pieces	61.9	3.1	79.6	3.9	59.6	2.9	49.7	2.3	13.6	0.7	8.3	0.4
Miscellaneous manufactured articles			2.1		4.6		11.4		8.2		1.2		2.3
Handbags, whether or not with shoulder-strap (including those without handle)	mln pieces	—	—	—	0.5	0.1	6.8	1.8	1.1	0.3	1.5	0.4	—
Surveying instruments	thou tons	—	0.5	—	0.3	—	0.1	0.6	—	—	—	0.5	—
Articles of plastics for the conveyance or packing of goods	thou tons	0.2	0.4	1.1	2.1	3.9	7.6	1.6	2.4	0.1	0.2	0.5	0.7
Goods and transactions, not included in other SITC categories			—		—		—		—		—		—

Notes: NSC data in FOB prices.

\*in accordance with classification worked out at the NBKR.

**Table I.17. Export of Goods to Belarus***(mln of USD)*

	<i>unit of measu- rement</i>	2021		2022		2023		2024		I'24		I'25	
		<i>Physical volume</i>	<i>value</i>	<i>Physical volume</i>	<i>value</i>	<i>Physical volume</i>	<i>value</i>	<i>Physical volume</i>	<i>value</i>	<i>Physical volume</i>	<i>value</i>	<i>Physical volume</i>	<i>value</i>
<b>Total</b>			<b>15.8</b>		<b>24.4</b>		<b>34.0</b>		<b>26.2</b>		<b>6.8</b>		<b>7.6</b>
<b>Functional distribution*</b>													
Consumption			0.8		2.9		3.9		3.7		0.5		1.1
Raw materials			—		—		—		—		—		—
Interim goods			15.0		16.3		25.9		21.7		6.0		6.5
Investment goods			—		0.9		4.0		0.7		0.3		—
Energy products			—		4.3		0.2		—		—		—
<b>SITC sections and large position</b>													
Food and live animals			0.4		2.6		2.2		1.2		0.4		0.3
<i>Meat and meat preparations</i>	<i>thou tons</i>		—	<i>1.3</i>	<i>1.9</i>	<i>0.9</i>	<i>1.7</i>	<i>0.2</i>	<i>0.4</i>		—		<i>0.2</i>
<i>Fruit and nuts, fresh or dried</i>	<i>thou tons</i>	<i>0.3</i>	<i>0.2</i>	<i>0.1</i>	<i>0.1</i>		—	<i>0.1</i>	—	<i>0.1</i>	—		<i>0.1</i>
<i>Food preparations, n.e.s.</i>	<i>thou tons</i>	<i>0.1</i>	<i>0.2</i>	<i>0.3</i>	<i>0.5</i>	<i>0.2</i>	<i>0.4</i>	<i>0.2</i>	<i>0.6</i>	—	<i>0.1</i>	—	<i>0.1</i>
Beverages and tobacco			—		—		—		—		—		—
Crude materials, inedible, except fuels			0.9		1.6		0.1		0.9		0.4		0.1
<i>Crude animal materials, n.e.s.</i>	<i>thou tons</i>	<i>0.3</i>	<i>0.1</i>	<i>0.1</i>	<i>0.2</i>	<i>0.2</i>	<i>0.1</i>	<i>1.3</i>	<i>0.5</i>	<i>0.2</i>	<i>0.1</i>	<i>0.2</i>	<i>0.1</i>
Mineral fuel, lubricants and oils			—		4.3		0.2		—		—		—
Animal and vegetable oils, fats and waxes			—		—		—		—		—		—
Chemicals and related products, n.e.s.			0.1		0.1		0.9		0.7		—		—
Manufactured goods classified chiefly by material			—		0.3		0.4		0.5		—		0.2
<i>Fabrics, woven, of man-made textile materials</i>	<i>thou sq m</i>		—	<i>0.3</i>	—		—	<i>71.1</i>	<i>0.1</i>		—	<i>98.7</i>	<i>0.1</i>
Machinery and transport equipment			14.0		15.2		28.8		22.4		5.9		6.8
<i>Parts and accessories of the motor vehicles</i>			<i>13.9</i>		<i>14.3</i>		<i>21.9</i>		<i>19.6</i>		<i>5.5</i>		<i>6.2</i>
Miscellaneous manufactured article			0.5		0.2		1.4		0.4		0.1		0.2
Goods and transactions, not included in other SITC categories			—		—		—		—		—		—

Notes: NSC data in FOB prices.

\* in accordance with classification worked out at the NBKR

**Table I.18. Export of Goods to Türkiye**  
(mln of USD)

	unit of meas- urement	2021		2022		2023		2024		T'24		T'25	
		Physical volume	value	Physical volume	value	Physical volume	value	Physical volume	value	Physical volume	value	Physical volume	value
<b>Total</b>			<b>90.6</b>		<b>140.7</b>		<b>153.1</b>		<b>102.8</b>		<b>29.6</b>		<b>20.7</b>
<b>Functional distribution*</b>													
Consumption			27.2		29.0		22.7		21.0		6.2		2.8
Raw materials			12.0		11.0		18.8		4.5		2.4		0.8
Interim goods			34.1		29.8		22.6		9.1		4.1		1.5
Investment goods			0.7		5.6		31.7		2.8		1.0		0.6
Energy products			16.6		65.4		57.2		65.4		15.8		14.9
<b>SITC sections and large position</b>													
Food and live animals			25.3		25.8		20.5		19.9		5.9		2.5
<i>Vegetables, fresh or frozen</i>	<i>thou tons</i>	20.6	22.6	21.3	22.2	18.1	19.5	15.9	15.0	6.0	3.3	1.4	1.8
<i>Fruit and nuts, fresh or dried</i>	<i>thou tons</i>	2.3	2.6	2.7	3.2	0.9	0.6	3.3	4.5	1.7	2.5	0.5	0.5
Beverages and tobacco			—		—		—		—		—		—
Crude materials, inedible, except fuels			38.0		33.3		26.4		7.0		3.3		1.4
<i>Cotton</i>	<i>thou tons</i>	14.3	31.0	9.7	25.5	9.3	17.0	3.1	5.7	1.6	3.0	0.5	0.9
<i>Crude animal materials, n.e.s.</i>	<i>thou tons</i>	0.4	1.6	0.6	3.2	0.2	1.0	2.6	0.9	0.6	0.3	0.9	0.3
Mineral fuel, lubricants and oils			16.6		65.4		57.2		65.4		15.8		14.9
<i>Kerosene</i>	<i>thou tons</i>	20.4	15.3	40.9	46.6	44.6	46.1	57.6	56.8	12.0	12.4	14.5	13.9
<i>Fuel oil</i>	<i>thou tons</i>	4.8	1.3	55.3	18.3	42.7	10.4	31.4	8.6	12.9	3.4	3.9	1.0
Animal and vegetable oils, fats and waxes			—		—		—		—		—		—
Chemical and similar products, not included in other categories			0.3		0.2		1.5		0.4		—		—
Manufactured goods classified chiefly by material			8.8		8.9		12.5		4.3		2.4		0.7
<i>Hides and skins not further prepared in the wet state</i>	<i>thou tons</i>	53.5	0.2	87.5	0.7	25.8	0.2	37.4	0.2	2.3	—	14.8	0.1
<i>Aluminium</i>	<i>thou tons</i>	0.8	1.4	0.3	0.6	0.1	0.1	0.1	0.2		—	0.1	0.1
<i>Lead</i>	<i>thou tons</i>	3.4	6.8	3.1	6.3	5.3	10.1	1.8	3.5	1.2	2.4	0.2	0.3
Machinery and transport equipment			0.7		5.6		31.5		2.9		1.0		0.6
Miscellaneous manufactured articles			0.5		0.8		3.2		3.0		1.2		0.3
Goods and transactions, not included in other SITC categories			0.5		0.8		0.3		—		—		0.1

Notes: NSC data in FOB prices.

\*in accordance with classification worked out at the NBKR.

**Table I.19. Export of Goods to China***(mln of USD)*

	<i>unit of measu- rement</i>	2021		2022		2023		2024		Y24	Y25	
		<i>Physical volume</i>	<i>value</i>	<i>Physical volume</i>	<i>value</i>	<i>Physical volume</i>	<i>value</i>	<i>Physical volume</i>	<i>value</i>	<i>Physical volume</i>	<i>Physical volume</i>	<i>value</i>
<b>Total</b>			<b>64.1</b>		<b>60.8</b>		<b>80.4</b>		<b>123.6</b>		<b>18.8</b>	<b>25.2</b>
<u>Functional distribution*</u>												
Consumption			17.3		2.0		4.5		6.0		1.7	1.0
Raw materials			35.6		38.0		54.4		85.4		6.5	19.6
Interim goods			2.5		1.2		10.3		10.5		5.6	1.2
Investment goods			0.1		1.3		0.9		3.7		0.9	0.2
Energy products			8.6		18.4		10.2		18.0		4.2	3.2
<u>SITC sections and large position</u>												
Food and live animals			0.3		0.6		1.3		3.3		1.2	0.1
<i>Sugars, molasses and honey</i>	<i>thou tons</i>		—		0.1	<i>0.1</i>	<i>0.4</i>	<i>0.1</i>	<i>0.4</i>		0.1	0.1
Beverages and tobacco			16.7		1.0		1.4		1.2		0.2	0.3
Crude materials, inedible, except fuels			31.5		36.5		62.6		78.4		11.2	18.5
<i>Ores and concentrates of base metals, n.e.s.</i>	<i>thou tons</i>		—		0.6	<i>3.6</i>	<i>1.0</i>	<i>4.1</i>	<i>2.6</i>	<i>14.0</i>	<i>0.1</i>	<i>0.6</i>
<i>Ores and concentrates of precious metals</i>	<i>thou tons</i>	<i>3.8</i>	<i>9.1</i>	<i>18.8</i>	<i>31.9</i>	<i>11.7</i>	<i>32.5</i>	<i>14.5</i>	<i>50.1</i>	<i>2.5</i>	<i>4.9</i>	<i>4.6</i>
<i>Crude animal materials, n.e.s.</i>	<i>thou tons</i>	<i>0.2</i>	<i>0.3</i>	<i>0.2</i>	<i>0.2</i>	<i>0.3</i>	<i>0.2</i>	<i>1.7</i>	<i>0.9</i>	<i>0.5</i>	<i>0.3</i>	<i>0.9</i>
Mineral fuel, lubricants and oils			8.6		18.4		10.2		18.0		4.2	3.2
<i>Coal, coke and briquettes</i>	<i>thou tons</i>	<i>0.2</i>	—	<i>117.3</i>	<i>4.2</i>	<i>41.0</i>	<i>1.7</i>	<i>136.4</i>	<i>5.7</i>	<i>32.5</i>	<i>1.5</i>	<i>8.9</i>
<i>Kerosene</i>	<i>thou tons</i>	<i>12.4</i>	<i>8.6</i>	<i>13.9</i>	<i>14.2</i>	<i>8.1</i>	<i>8.6</i>	<i>12.5</i>	<i>12.3</i>	<i>2.7</i>	<i>2.7</i>	<i>2.8</i>
Animal and vegetable oils, fats and waxes			—		—		—		—		—	—
Chemical and similar products, not included in other categories			—		—		—		0.1		—	—
Manufactured goods classified chiefly by material			6.6		2.8		1.9		17.5		1.0	2.7
<i>Copper</i>	<i>thou tons</i>		—		—		—	<i>0.3</i>	<i>1.2</i>		—	<i>0.1</i>
<i>Aluminium</i>	<i>thou tons</i>	<i>1.6</i>	<i>3.1</i>	<i>0.5</i>	<i>1.2</i>	<i>0.6</i>	<i>1.1</i>	<i>2.6</i>	<i>4.4</i>	<i>0.3</i>	<i>0.5</i>	<i>0.8</i>
<i>Lead</i>	<i>thou tons</i>		—		—		—	<i>6.2</i>	<i>10.1</i>	<i>0.1</i>	<i>0.2</i>	<i>0.5</i>
Machinery and transport equipment			0.3		1.1		1.5		4.6		1.0	0.3
Miscellaneous manufactured articles			0.1		0.5		1.4		0.5		—	—
Goods and transactions, not included in other SITC categories			—		—		—		—		—	—

Notes: NSC data in FOB prices.

\*in accordance with classification worked out at the NBKR.

**Table I.20. Export of Goods to the UAE***(mln of USD)*

	<i>unit of measu- rement</i>	2021		2022		2023		2024		I'24		I'25	
		<i>Physical volume</i>	<i>value</i>	<i>Physical volume</i>	<i>value</i>	<i>Physical volume</i>	<i>value</i>	<i>Physical volume</i>	<i>value</i>	<i>Physical volume</i>	<i>value</i>	<i>Physical volume</i>	<i>value</i>
<b>Total</b>			<b>54.8</b>		<b>101.0</b>		<b>189.4</b>		<b>116.9</b>		<b>22.9</b>		<b>26.9</b>
<u>Functional distribution</u> *													
Consumption			44.3		79.6		86.1		89.8		15.8		22.8
Raw materials			0.4		0.2		0.2		0.1		—		0.1
Interim goods			4.3		4.8		85.6		3.8		1.8		0.6
Investment goods			3.6		10.5		9.3		12.8		2.5		1.6
Energy products			2.1		5.8		8.1		10.4		2.8		1.8
<u>SITC sections and large position</u>													
Food and live animals			0.9		1.2		0.9		5.5		0.4		0.6
<i>Fruit and nuts, fresh or dried</i>	<i>thou tons</i>	<i>0.1</i>	—		—		—	<i>3.6</i>	<i>4.8</i>	<i>0.3</i>	—	<i>0.4</i>	<i>0.5</i>
Beverages and tobacco			0.2		0.3		0.7		3.3		0.2		1.6
<i>Manufactured tobacco, extracts and essences, n.e.s.</i>	<i>thou tons</i>	—	<i>0.2</i>	—	<i>0.3</i>	—	<i>0.3</i>	<i>0.1</i>	<i>3.2</i>	—	<i>0.1</i>	—	<i>1.5</i>
Crude materials, inedible, except fuels			—		0.4		0.1		0.1		—		—
Mineral fuel, lubricants and oils			2.1		5.8		8.1		10.4		2.8		1.8
<i>Kerosene</i>	<i>thou tons</i>	<i>2.7</i>	<i>2.1</i>	<i>4.5</i>	<i>5.8</i>	<i>6.5</i>	<i>7.9</i>	<i>9.8</i>	<i>10.4</i>	<i>2.5</i>	<i>2.8</i>	<i>1.8</i>	<i>1.8</i>
Animal and vegetable oils, fats and waxes			—		—		—		—		—		—
Chemical and similar products, not included in other categories			0.6		2.8		0.7		0.2		—		0.1
Manufactured goods classified chiefly by material			0.1		0.8		1.8		1.4		0.8		0.1
Machinery and transport equipment			48.6		87.9		96.4		93.8		17.2		22.5
<i>Automatic data-processing machines</i>	<i>thou pieces</i>	<i>9.6</i>	<i>2.3</i>	<i>16.5</i>	<i>3.8</i>	<i>59.6</i>	<i>3.5</i>	<i>6.9</i>	<i>1.2</i>	<i>1.5</i>	<i>0.3</i>	<i>2.5</i>	<i>0.3</i>
<i>Electrical apparatus for line telephony or line telegraphy</i>	<i>mln pieces</i>	<i>0.3</i>	<i>40.8</i>	<i>0.4</i>	<i>75.0</i>	<i>0.4</i>	<i>85.5</i>	<i>0.3</i>	<i>79.9</i>	<i>0.1</i>	<i>15.0</i>	<i>0.1</i>	<i>20.1</i>
Miscellaneous manufactured articles			2.1		1.4		0.5		1.2		0.7		0.2
Goods and transactions, not included in other SITC categories			—		0.3		80.3		0.9		0.8		—

Notes: NSC data in FOB prices.

\*in accordance with classification worked out at the NBKR.

**Tables I.21 - I.32: Import of Basic Goods by Countries****Table I.21. Import of Goods from Russia***(mln of USD)*

	unit of meas- urement	2021		2022		2023		2024		T'24		T'25	
		Physical volume	value	Physical volume	value	Physical volume	value	Physical volume	value	Physical volume	value	Physical volume	value
<b>Total</b>			<b>1 911.5</b>		<b>2 406.0</b>		<b>2 282.8</b>		<b>2 521.8</b>		<b>603.5</b>		<b>641.8</b>
<u>Functional distribution *</u>													
Consumption			521.6		712.8		647.4		577.4		133.9		125.2
Raw materials			79.4		147.3		149.1		103.5		24.0		16.3
Interim goods			460.2		573.4		598.8		712.3		181.6		191.8
Investment goods			75.2		85.8		117.7		100.4		20.9		16.7
Energy products			775.2		886.7		769.9		1 028.2		243.2		291.9
<u>SITC sections and large position</u>													
Food and live animals			271.9		434.1		400.0		361.0		91.4		81.0
Live animals	mln pieces	0.3	9.4	0.5	2.2	1.0	6.4	0.9	7.7	0.1	0.4	0.5	4.4
Meat and meat preparations	thou tons	10.8	13.0	13.4	20.7	15.5	19.3	16.8	24.5	4.4	6.6	3.1	4.5
Wheat (including spelt) and mangcorn, unmilled	thou tons	138.4	32.0	267.4	75.3	360.0	72.9	258.3	52.5	58.8	12.4	19.9	4.1
Cereal preparations and preparations of flour	thou tons	37.8	42.9	98.8	47.3	34.1	47.2	29.6	42.5	8.0	11.9	6.7	12.2
Sugars, molasses and honey	thou tons	25.1	11.4	16.1	8.5	41.9	28.0	44.7	29.3	20.8	12.9	3.3	5.0
Coffee, tea, cocoa, spices, and manufactures thereof	thou tons	19.6	44.2	9.9	45.4	16.9	56.7	20.2	65.2	4.4	15.9	3.8	14.8
Feeding stuff for animals (not including unmilled cereals)	thou tons	26.7	3.5	20.3	11.1	116.5	34.9	107.8	13.5	21.3	3.8	7.3	4.1
Margarine and shortening	thou tons	9.5	12.7	11.3	23.1	10.9	14.5	16.6	22.9	3.6	4.4	3.0	5.4
Food preparations, n.e.s.	thou tons	7.4	18.3	6.9	22.2	7.5	26.1	7.4	27.2	1.6	5.6	2.0	7.6
Beverages and tobacco			37.6		46.6		37.7		38.5		5.9		5.4
Waters containing added sugar or other sweetening matter or flavoured	mln litres	28.5	18.7	37.0	24.7	29.0	14.2	31.6	16.8	6.4	3.2	3.4	1.8
Cigarettes containing tobacco	mln pieces	0.7	7.9	0.4	6.0	0.4	8.0	0.5	11.1	0.1	1.2	—	0.7
Crude materials, inedible, except fuels			23.0		29.6		19.7		22.9		5.6		5.9
Oil-seeds and oleaginous fruits	thou tons	0.2	0.2	202.9	8.6	5.7	2.5	14.2	6.1	5.1	1.9	2.9	1.1
Wood of coniferous species, sawn or chipped lengthwise, sliced or peeled	thou cub.m	197.5	12.0	137.8	10.2	75.1	8.8	63.5	7.1	14.4	1.7	25.9	2.8
Wood of coniferous species, continuously shaped	thou tons	4.6	1.8	4.1	2.3	4.8	1.6	6.3	2.4	0.9	0.3	1.5	0.8
Pulp and waste paper	thou tons	15.5	0.2	2.0	0.4	22.9	0.3	450.6	0.9	208.9	0.3	1.6	0.2
Other crude minerals	thou tons	9.9	1.4	9.8	2.1	8.6	1.5	10.3	2.3	1.5	0.3	3.3	0.5
Mineral fuel, lubricants and oils			775.0		887.2		769.7		1 027.9		243.2		291.9
Motor spirit (gasoline)	thou tons	911.8	378.3	761.1	342.7	643.8	274.9	751.2	324.4	170.4	68.6	230.7	98.7
Kerosene	thou tons	68.1	31.3	100.8	94.9	89.4	90.4	144.8	120.0	41.2	33.5	51.1	44.4
Gas oil	thou tons	523.5	272.5	476.8	342.6	386.4	254.0	596.6	416.6	132.2	91.6	130.8	83.4
Natural gas	mln cub.m	335.4	50.3	371.8	55.8	389.3	58.4	554.5	83.2	209.4	31.4	219.2	38.8
Animal and vegetable oils, fats and waxes			38.5		55.2		37.4		33.0		6.9		10.0
Fixed vegetable fats and oils	thou tons	28.6	34.5	36.6	52.2	36.5	35.6	32.6	31.5	7.1	6.7	8.9	9.7
Chemical and similar products, not included in other categories			178.8		223.0		214.4		217.7		41.4		40.2
Other organic chemicals	thou tons	0.1	0.4	0.1	0.2	5.9	5.5	2.8	3.1	1.2	1.3	5.7	5.5
Metal salts and peroxysalts of inorganic acids	thou tons	43.5	18.1	38.1	14.4	11.6	16.3	9.7	18.2	2.0	3.0	2.5	3.9
Dyeing, tanning and colouring materials	thou tons	10.8	9.8	7.4	9.7	15.2	12.6	19.7	16.2	2.0	2.2	1.5	1.7
Medicaments (including veterinary medicaments)	thou tons	1.5	26.6	2.9	36.9	1.3	23.9	5.4	31.9	0.3	5.6	0.2	3.3
Essential oils and cleansing preparations	thou tons	23.3	40.4	21.0	49.1	20.2	49.5	23.1	49.4	5.3	11.1	3.9	9.4
Fertilizers	mln tons	25.8	23.1	36.0	39.9	62.1	36.2	41.4	25.1	5.2	4.7	2.2	3.6
Plastics in primary forms	thou tons	7.3	13.1	8.3	13.5	7.6	8.9	8.3	9.9	1.8	2.2	1.2	1.3
Plastics in non-primary forms	mln tons	—	20.4	—	25.1	—	25.3	—	25.6	—	4.8	—	6.9
Manufactured goods classified chiefly by material			371.7		476.3		490.9		614.5		161.9		166.9
Densified and reconstituted wood	mln cub.m	0.1	27.8	0.2	36.0	0.2	23.7	0.2	28.2	0.1	7.3	—	8.1
Plywood consisting solely of sheets of wood, each ply not exceeding 6 mm thickness	mln cub.m	—	5.0	—	8.9	0.4	7.4	—	11.8	—	2.3	—	4.5
Fibreboard of wood	mln sq m	7.4	16.2	7.1	17.3	5.5	11.7	4.1	9.6	1.0	2.3	1.3	2.9
Paper and paperboard	thou tons	17.2	23.1	53.5	19.2	12.1	18.4	13.5	17.8	2.5	3.1	4.3	4.8
Articles of paper pulp, paper, paperboard or cellulose wadding, n.e.s.	thou tons	7.9	19.1	10.8	30.4	9.3	30.0	9.7	21.1	1.8	5.3	1.0	5.1
Iron and steel	mln tons	0.2	179.6	0.8	252.7	0.5	291.4	0.6	409.6	0.2	119.3	0.2	120.8
Machinery and transport equipment			165.2		193.7		254.5		148.4		34.3		29.0
Electrical machinery, apparatus and appliances			40.4		29.9		43.5		42.1		10.4		6.3
Road vehicles			79.6		108.2		155.2		60.4		13.9		12.9
Miscellaneous manufactured articles			49.8		60.0		58.3		57.9		12.8		11.5
Furniture, n.e.s., of metal			0.5		0.5		0.8		0.7		0.1		0.9
Furniture, n.e.s., of wood	thou pieces	52.4	3.6	69.7	4.3	59.0	3.8	36.8	2.9	11.1	0.6	10.1	0.7
Other medical instruments and appliances	mln pieces	1.7	1.7	0.9	1.3	1.8	1.5	0.6	1.1	0.1	0.3	0.1	0.5
Printed matter	thou tons	9.2	3.4	7.3	3.5	1.5	2.5	4.9	2.3	0.1	0.5	—	0.8
Articles of plastics for the conveyance or packing of goods	mln tons	—	8.0	0.1	10.4	—	9.1	—	9.8	—	2.1	—	2.1
Builders' ware of plastics	thou tons	1.8	3.2	1.7	4.0	2.3	3.5	2.7	3.7	0.3	0.4	0.3	0.5
Articles of plastics, n.e.s.	thou tons	1.9	2.5	2.3	2.8	2.3	2.8	0.9	3.6	0.1	0.5	0.2	0.7
Goods and transactions, not included in other SITC categories			—		0.3		0.1		0.1		0.1		—

Notes: NSC data in CIF prices.

\*in accordance with classification worked out at the NBKR.

**Table I.22. Import of Goods from Kazakhstan**  
(*mln of USD*)

	unit of measurement	2021		2022		2023		2024		T24		T25	
		Physical volume	value	Physical volume	value	Physical volume	value	Physical volume	value	Physical volume	value	Physical volume	value
<b>Total</b>			<b>661.8</b>		<b>770.2</b>		<b>922.4</b>		<b>921.6</b>		<b>190.6</b>		<b>242.1</b>
<b>Functional distribution *</b>													
Consumption			294.6		346.6		405.4		390.5		86.8		103.7
Raw materials			53.2		33.3		47.9		43.9		8.6		15.9
Interim goods			195.4		251.0		255.5		209.3		40.5		43.5
Investment goods			38.8		60.5		72.7		58.5		15.3		12.9
Energy products			79.8		78.8		140.9		219.4		39.3		66.1
<b>SITC sections and large position</b>													
Food and live animals			156.1		130.4		165.0		180.2		31.7		52.0
Meat and meat preparations	thou tons	3.7	7.0	7.3	12.3	8.3	16.8	10.4	18.2	1.9	3.9	2.8	4.2
Wheat (including spelt) and mangcorn, unmilled	thou tons	95.5	21.5	9.3	2.6	35.7	7.0	51.7	9.6	11.6	2.1	42.7	8.2
Meal and flour of wheat and flour of mangcorn	thou tons	53.4	13.0	19.2	8.3	30.6	24.6	23.7	31.8	5.4	5.7	20.8	13.6
Cereal preparations and preparations of flour	thou tons	21.7	12.9	16.5	11.7	14.7	10.8	11.5	10.6	3.8	3.1	2.5	2.3
Vegetables, fresh or frozen	thou tons	32.2	10.0	10.4	4.6	9.2	3.8	16.9	6.8	0.6	0.3	8.7	2.7
Coffee, tea, cocoa, spices, and manufactures thereof	thou tons	6.9	12.6	11.1	19.8	8.3	20.1	19.3	35.8	1.8	4.8	2.8	6.2
Feeding stuff for animals (not including unmilled cereals)	mln tons	—	4.3	—	9.9	0.1	19.1	—	7.6	—	1.0	—	2.8
Margarine and shortening	thou tons	6.4	7.3	5.5	8.3	5.5	7.5	5.0	6.2	0.9	1.2	3.3	2.7
Food preparations, n.e.s.	thou tons	3.5	6.6	3.7	7.0	2.7	6.6	2.1	11.9	0.6	1.6	0.4	1.8
Beverages and tobacco			64.7		86.6		113.0		111.9		30.5		32.8
Waters containing added sugar or other sweetening matter or flavoured	mln litres	47.5	31.1	94.0	46.4	136.4	64.0	111.3	55.1	36.2	18.0	33.0	16.2
Cigarettes containing tobacco	mln pieces	2.0	32.2	1.9	37.4	1.8	43.0	2.0	50.3	0.5	10.9	0.5	15.4
Crude materials, inedible, except fuels			19.5		21.0		23.9		27.4		3.8		5.3
Stone, sand and gravel	mln tons	1.1	9.2	1.2	10.0	1.4	11.3	1.6	13.7	0.3	2.5	0.4	2.9
Other crude minerals	mln tons	0.1	5.4	—	6.6	—	8.7	—	7.1	—	0.7	0.3	1.6
Mineral fuel, lubricants and oils			79.9		79.0		141.2		220.4		39.4		66.1
Coal, coke and briquettes	mln tons	0.8	28.8	0.5	22.2	1.2	49.4	0.6	21.7	0.1	2.5	—	1.7
Gas oil	thou tons	12.6	5.7	12.7	9.4	29.0	17.2	38.3	25.7	9.5	8.9	8.8	4.9
Fuel oils, n.e.s.	thou tons	0.6	0.3	0.4	0.1	4.8	2.7	173.2	65.5	7.0	2.6	59.5	23.5
Petroleum bitumen, and other residual petroleum products	thou tons	10.5	5.2	75.6	4.9	11.2	3.8	34.3	15.0	1.3	0.4	32.0	12.8
Electric current	mln kWh	0.6	—	0.7	14.0	1.3	26.0	1.6	48.1	0.6	18.4	0.7	19.7
Animal and vegetable oils, fats and waxes			13.3		15.1		10.5		11.9		2.3		2.9
Fixed vegetable fats and oils,	thou tons	11.2	12.7	9.3	13.4	7.9	9.7	10.7	11.2	2.2	2.2	2.5	2.8
Chemical and similar products, not included in other categories			102.1		117.9		107.8		100.7		20.9		22.3
Metal salts and peroxy salts of inorganic acids	thou tons	1.3	0.7	12.2	3.4	26.6	7.1	23.9	12.2	5.7	1.4	3.4	1.0
Dyeing, tanning and colouring materials	thou tons	111.9	26.5	128.9	20.3	84.1	21.2	106.0	26.5	26.3	6.3	23.6	6.4
Medicaments (including veterinary medicaments)	thou tons	2.9	7.4	1.9	10.1	3.2	10.2	2.6	13.3	1.0	4.5	0.6	2.9
Essential oils and cleansing preparations	thou tons	11.1	18.0	667.3	21.1	12.0	19.5	3.2	10.0	0.4	1.9	0.5	2.3
Plastics in primary forms	thou tons	7.7	10.3	10.4	17.9	9.1	15.2	8.2	10.2	1.1	1.1	2.6	2.6
Plastics in non-primary forms	thou tons	7.0	15.7	7.2	16.4	7.6	18.2	5.6	11.5	1.1	2.8	1.3	2.8
Manufactured goods classified chiefly by material			105.3		146.0		166.1		136.2		29.1		30.2
Cartons, boxes, cases, bags and other packing containers, of paper, paperboard	thou tons	11.9	4.2	4.0	5.0	6.0	5.1	5.8	5.4	1.2	1.6	1.6	1.0
Portland cement	mln tons	0.2	8.8	0.2	7.8	0.2	37.9	0.4	18.8	—	2.2	0.1	3.2
Roofing tiles, chimney-pots, cowl, chimney liners, architectural ornaments and other ceramic constructional goods	mln tons	0.1	0.4	0.3	0.7	0.8	3.3	0.4	2.5	—	0.3	0.1	0.5
Mineral manufactures, n.e.s.	mln tons	2.8	3.8	3.4	6.2	3.4	8.7	3.9	12.3	1.0	2.3	0.7	3.2
Iron and steel	thou tons	46.4	40.3	56.8	48.2	68.9	54.4	75.0	61.4	17.1	15.3	16.5	13.6
Aluminium	thou tons	0.9	3.5	0.6	4.2	2.4	6.6	1.4	6.0	0.2	0.8	0.5	2.1
Metal containers for storage or transport	thou tons	10.6	0.6	38.2	4.5	84.8	6.3	29.4	3.1	9.8	1.1	9.8	1.0
Machinery and transport equipment			81.4		120.5		140.9		93.5		24.6		21.8
Tractors	thou pieces	0.1	1.5	0.1	3.8	—	1.1	0.1	2.5	—	—	—	0.5
Insulated wire, cable and other insulated electric conductors	thou tons	1.3	3.3	1.3	3.4	2.2	7.2	1.9	5.7	0.3	0.8	0.4	1.1
Household-type laundry equipment, n.e.s., whether or not electrical	thou pieces	8.6	2.1	12.0	3.3	16.6	5.0	13.6	3.7	3.6	1.1	4.6	1.3
Household-type refrigerators and food freezers (electrical and other)	thou pieces	3.4	1.3	4.2	1.7	6.4	2.7	11.9	3.7	1.1	0.4	4.5	1.5
Batteries and electric accumulators, and parts thereof	thou pieces	189.2	5.8	231.0	6.6	201.9	6.4	215.1	6.2	42.9	1.2	53.4	1.7
Motor cars and other motor vehicles principally designed for the transport of persons	thou pieces	0.4	17.9	0.8	45.2	1.2	55.7	0.4	20.9	0.1	9.4	0.1	5.6
Road motor vehicles, n.e.s.	thou pieces	—	0.1	—	1.9	—	0.1	—	0.4	—	0.3	—	0.6
Miscellaneous manufactured articles			19.1		27.6		35.7		36.3		6.4		8.7
Furniture, n.e.s., of wood	thou pieces	2.1	0.3	2.5	0.4	3.1	1.2	4.9	0.8	0.9	0.3	4.0	0.5
Articles of plastics for the conveyance or packing of goods	mln tons	—	5.6	—	5.9	—	9.5	—	6.4	—	1.5	—	1.8
Builders' ware of plastics	thou tons	0.8	1.8	0.4	1.1	1.5	4.3	2.3	3.5	0.3	0.6	0.3	0.6
Articles of plastics, n.e.s.	thou tons	3.6	3.9	5.1	2.5	1.5	2.1	0.5	2.0	—	0.2	0.3	0.8
Magnetic tapes for sound recording or similar recording of other phenomena	mln pieces	0.2	0.4	0.9	1.2	1.4	2.2	2.1	2.4	0.5	0.6	0.3	0.5
Goods and transactions, not included in other SITC categories			20.5		26.2		18.2		3.0		1.8		—

Notes: NSC data in CIF prices.

\* in accordance with classification worked out at the NBKR.

**Table I.23. Import of Goods from Uzbekistan**  
(*mln of USD*)

	unit of measurement	2021		2022		2023		2024		T24		T25	
		Physical volume	value	Physical volume	value	Physical volume	value	Physical volume	value	Physical volume	value	Physical volume	value
<b>Total</b>			<b>316.8</b>		<b>362.6</b>		<b>403.2</b>		<b>505.9</b>		<b>92.0</b>		<b>93.4</b>
<b>Functional distribution *</b>													
Consumption			159.3		174.5		168.7		191.3		35.7		34.0
Raw materials			3.6		2.6		2.1		2.9		0.4		0.8
Interim goods			130.3		152.5		165.4		185.7		40.6		47.9
Investment goods			14.1		17.0		53.0		90.1		14.1		9.6
Energy products			9.4		16.0		14.0		35.8		1.2		1.1
<b>SITC sections and large position</b>													
Food and live animals			54.4		53.4		56.8		78.0		7.9		11.5
Cereal preparations and preparations of flour	thou tons	4.1	2.5	6.4	4.6	6.6	5.2	7.6	7.4	1.6	1.5	2.1	1.9
Vegetables, fresh or frozen	thou tons	63.1	17.0	81.8	15.8	77.8	15.9	76.1	20.6	22.5	4.1	19.7	5.7
Fruit and nuts, fresh or dried	thou tons	64.2	28.8	72.3	26.4	74.7	27.0	73.3	39.4	1.0	0.5	1.3	0.9
Coffee, tea, cocoa, spices, and manufactures thereof	thou tons	3.4	1.3	3.3	1.8	3.4	2.1	2.5	2.1	0.8	0.5	0.9	0.7
Food preparations, n.e.s.	thou tons	0.3	0.8	0.4	1.1	0.5	1.8	0.5	1.9	0.1	0.5	0.1	0.5
Beverages and tobacco			4.9		5.8		7.5		13.0		1.8		2.6
Waters containing added sugar or other sweetening matter or flavoured	mln litres	4.6	1.7	6.4	2.2	8.9	3.5	17.2	6.9	2.5	1.0	4.4	1.9
Cigarettes containing tobacco	mln pieces	0.1	1.7	0.1	2.2	0.1	2.9	0.2	4.5	—	0.5	—	0.2
Crude materials, inedible, except fuels			4.1		3.1		2.6		4.0		1.0		1.7
Mineral fuel, lubricants and oils			9.4		16.0		14.0		35.8		1.2		1.1
Other light oils	thou tons	3.9	1.0	5.2	2.3	4.8	1.8	3.4	1.2	1.2	0.4	1.0	0.4
Lubricating petroleum oils	thou tons	0.5	0.5	3.1	3.5	3.2	3.4	3.0	2.8	0.9	0.8	0.6	0.5
Animal and vegetable oils, fats and waxes			—		—		0.1		0.6		0.1		0.3
Chemical and similar products, not included in other categories			50.8		44.6		43.5		54.4		15.1		11.0
Metal salts and peroxy salts of inorganic acids	thou tons	1.1	0.9	1.3	1.3	0.7	0.6	1.8	1.4	0.1	0.1	3.6	1.1
Medicaments (including veterinary medicaments)	thou tons	2.1	3.5	2.7	5.0	2.1	5.1	2.5	6.7	0.7	2.1	0.1	0.7
Essential oils and cleansing preparations	thou tons	0.6	0.8	2.1	1.9	4.5	3.5	4.5	4.2	1.0	1.0	1.2	1.1
Fertilizers	mln tons	32.4	23.3	6.8	8.2	14.9	9.7	26.5	14.7	12.7	7.2	5.1	3.2
Plastics in non-primary forms	thou tons	6.9	12.1	8.6	19.4	10.4	19.3	11.9	20.3	2.2	3.8	2.0	3.4
Manufactured goods classified chiefly by material			110.4		139.1		150.5		158.2		32.2		36.2
Articles of paper pulp, paper, paperboard or cellulose wadding, n.e.s.	thou tons	1.3	1.7	1.7	2.4	1.0	1.9	1.1	2.2	0.3	0.6	0.5	0.8
Cotton fabrics, woven (not including narrow or special fabrics)	mln sq m	14.1	5.1	5.0	2.6	5.9	2.2	9.7	2.7	0.3	0.1	3.6	0.8
Knitted or crocheted fabrics (including tubular knit fabrics, n.e.s., pile fabrics and openwork fabrics), n.e.s.	thou tons	14.4	29.9	18.6	57.2	16.6	64.7	13.1	47.8	3.7	14.6	2.1	8.7
Floor coverings, etc.	mln sq m	4.0	10.8	3.4	9.4	2.6	7.3	2.4	7.0	0.4	1.1	0.5	1.4
Portland cement	thou tons	4.6	0.5	1.9	0.2	1.0	0.1	135.3	10.5	0.1	—	54.8	4.3
Roofing tiles, chimney-pots, cowl, chimney liners, architectural ornaments and other ceramic constructional goods	mln sq m	1.9	6.0	1.9	6.1	2.1	7.8	2.5	9.2	0.3	1.2	0.5	1.9
Mineral manufactures, n.e.s.	mln tons	1.9	1.7	4.3	3.4	4.1	6.3	3.2	8.1	0.8	1.7	1.4	3.3
Aluminium	thou tons	2.5	8.2	2.3	9.0	3.1	10.1	4.5	13.0	0.8	2.3	1.0	2.8
Structures of iron or steel, n.e.s.	thou tons	0.1	0.3	0.5	1.1	0.9	1.6	2.3	3.5	0.1	0.3	0.5	1.0
Machinery and transport equipment			30.0		31.9		67.7		110.3		22.2		19.0
Internal combustion piston engines for vehicles	thou pieces	—	—	—	—	—	—	1.6	2.6	—	—	0.6	2.7
Electrical machinery, apparatus and appliances			15.6		13.8		18.2		14.7		2.7		5.4
Road vehicles			8.7		10.6		12.8		21.1		8.8		6.7
Miscellaneous manufactured articles			52.8		68.6		60.6		51.7		10.5		9.9
Articles of apparel and clothing accessories			35.7		49.8		41.0		24.0		6.5		5.0
Footwear			3.8		3.9		3.2		4.8		0.3		0.3
Articles of plastics for the conveyance or packing of goods	thou tons	0.9	1.2	1.0	1.7	0.8	1.3	1.7	2.3	0.3	0.4	0.4	0.5
Builders' ware of plastics	thou tons	3.4	3.4	4.0	4.6	4.3	4.3	5.4	5.2	0.8	0.8	0.9	1.0
Tableware, kitchenware, other household articles and toilet articles	thou tons	2.8	3.5	2.8	3.1	2.8	3.2	3.0	3.5	0.7	0.8	0.8	0.9
Baby carriages, toys, games and sporting goods			1.1		1.3		1.4		1.6		0.3		0.3
Goods and transactions, not included in other SITC categories			—		—		—		—		—		—

Notes: NSC data in FOB prices.

\*in accordance with classification worked out at the NBKR.

**Table I.24. Import of Goods from Great Britain**  
(mln of USD)

	unit of meas- urement	2021		2022		2023		2024		T24		T25	
		Physical volume	value	Physical volume	value	Physical volume	value	Physical volume	value	Physical volume	value	Physical volume	value
<b>Total</b>			11.2		32.3		91.3		55.5		38.9		3.6
<b>Functional distribution*</b>													
Consumption			2.5		20.0		56.1		37.1		30.0		1.7
Raw materials			—		—		—		—		—		—
Interim goods			2.3		4.5		5.9		4.9		1.1		0.8
Investment goods			6.4		7.8		29.2		13.5		7.8		1.1
Energy products			—		—		—		—		—		—
<b>SITC sections and large position</b>													
Food and live animals			0.2		0.7		0.4		0.6		0.1		0.4
<i>Fish, crustaceans, molluscs and aquatic invertebrates</i>	thou tons		—		—		—		0.1		—	0.1	0.1
<i>Other sauces and preparations therefor; mixed condiments and mixed seasonings</i>	thou tons		—		—		—		0.1		—	—	0.1
<i>Food preparations, n.e.s.</i>	thou tons		—	0.1	—	0.4	—	0.1	—	0.1	—	—	0.1
Beverages and tobacco			1.2		1.8		2.5		2.6		0.7		0.5
Crude materials, inedible, except fuels			—		—		—		—		—		—
Mineral fuel, lubricants and oils			—		—		—		—		—		—
Animal and vegetable oils, fats and waxes			—		—		—		—		—		—
Chemical and similar products, not included in other categories			1.2		1.6		2.8		3.1		0.4		0.6
<i>Dyeing, tanning and colouring materials</i>	thou tons		—	—	0.1	—	0.6	—	1.0	—	0.1	—	0.1
<i>Essential oils and cleansing preparations</i>	thou tons		—	0.1	0.1	0.3	0.2	0.6	0.2	1.2	0.1	—	0.2
<i>Chemical products and preparations, n.e.s.</i>	thou tons		0.1	0.2	—	—	0.1	—	—	—	—	—	0.1
Manufactured goods classified chiefly by material			0.4		0.9		0.9		0.8		0.1		0.2
Machinery and transport equipment			7.2		26.0		82.6		46.5		37.4		1.7
<i>Machinery for mixing or kneading earth, stone, ores</i>	pieces		—	2.0	0.3	2.0	0.3		—		—	2.0	0.3
<i>Automatic data-processing machines</i>	thou pieces		—	0.1	—	0.1	—	2.8	0.3		—	1.2	0.1
<i>Motor cars and other motor vehicles principally designed for the transport of persons</i>	thou pieces		—	0.2	20.3	1.1	73.5	0.5	38.5	0.4	34.0	—	0.5
Miscellaneous manufactured articles			1.1		1.2		2.1		2.0		0.2		0.3
Goods and transactions, not included in other SITC categories			—		—		—		—		—		—

Notes: NSC data in CIF prices.

\* In accordance with classification worked out at the NBKR.

**Table I.25. Import of Goods from Belarus***(mln of USD)*

	unit of measurement	2021		2022		2023		2024		T24		T25	
		Physical volume	value	Physical volume	value	Physical volume	value	Physical volume	value	Physical volume	value	Physical volume	value
<b>Total</b>			<b>58.2</b>		<b>87.0</b>		<b>83.1</b>		<b>70.9</b>		<b>19.1</b>		<b>16.6</b>
<u>Functional distribution *</u>													
Consumption			25.0		47.8		36.7		30.3		9.7		5.8
Raw materials			0.1		—		0.4		0.3		0.2		—
Interim goods			18.9		23.8		23.9		21.1		5.5		3.9
Investment goods			11.2		12.0		16.4		14.6		2.7		5.0
Energy products			3.0		3.4		5.7		4.6		0.9		1.8
<u>SITC sections and large position</u>													
Food and live animals			13.8		27.2		20.6		16.9		6.5		4.0
Meat and meat preparations	thou tons	4.1	8.6	6.3	20.9	5.1	8.5	4.7	8.1	1.6	3.9	1.1	2.1
Milk and cream and milk products other than butter or cheese	thou tons	0.5	0.5	0.7	1.1	0.9	1.0	0.5	0.7	0.2	0.3	0.2	0.3
Cheese and curd	thou tons	0.2	1.0	0.4	1.8	1.1	3.9	1.3	4.5	0.4	1.3	0.3	1.4
Fish, crustaceans, molluscs and aquatic invertebrates	thou tons	0.1	0.1	0.1	0.3	0.3	0.4	0.1	0.3	0.1	0.1	—	0.1
Beverages and tobacco			—		—		0.2		0.1		0.1		—
Crude materials, inedible, except fuels			0.5		1.2		1.7		1.9		0.4		0.4
Wood of coniferous species, sawn or chipped lengthwise, sliced or peeled	thou cub.m	0.1	—	2.0	0.1	1.2	0.2	4.3	0.9	0.8	0.2	1.0	0.3
Mineral fuel, lubricants and oils			3.0		3.4		5.8		4.6		0.9		1.8
Motor spirit (gasoline)	thou tons	0.7	0.5	0.2	0.2	0.6	0.4	2.5	1.6	—	—	0.7	0.6
Lubricating petroleum oils	thou tons	1.6	2.5	1.7	3.1	1.7	3.3	1.4	2.6	0.4	0.7	0.5	0.9
Animal and vegetable oils, fats and waxes			0.1		—		0.1		—		—		—
Chemical and similar products, not included in other categories			11.0		11.3		13.5		10.0		3.3		1.6
Medicaments (including veterinary medicaments)	thou tons	0.2	3.5	0.4	5.6	0.2	4.8	0.6	5.4	0.1	1.4	0.1	0.7
Essential oils and cleansing preparations	thou tons	1.0	0.9	1.7	2.8	2.4	2.9	1.0	2.0	0.3	0.8	0.2	0.4
Plastics in non-primary forms	thou tons	0.4	1.0	0.2	0.5	0.2	0.5	0.1	0.4	—	—	—	0.1
Chemical products and preparations, n.e.s.	thou tons	—	—	0.1	0.4	0.3	1.5	0.4	0.8	0.1	0.5	0.2	0.2
Manufactured goods classified chiefly by material			10.6		15.9		16.6		19.1		4.4		3.0
Densified and reconstituted wood	mln cub.m	—	1.5	0.1	2.0	0.1	3.0	0.2	5.8	—	0.9	—	1.2
Fibreboard of wood	mln sq m	0.3	1.6	1.7	7.3	1.6	6.3	1.0	4.3	0.3	1.2	0.2	0.7
Aluminium	thou tons	—	0.2	0.1	0.5	0.1	0.7	0.2	1.1	—	0.1	0.1	0.3
Structures of iron or steel, n.e.s.	thou tons	0.3	1.3	0.1	0.5	0.2	1.0	0.3	1.6	0.1	0.3	0.1	0.3
Tools for use in the hand or in machines	thou tons	—	0.6	—	0.7	—	0.8	—	1.1	—	0.1	—	0.1
Machinery and transport equipment			16.7		18.1		21.3		14.8		2.8		5.1
Tractors	thou pieces	0.3	5.0	0.3	5.3	0.4	7.8	0.4	7.0	0.1	2.0	0.2	3.8
Insulated wire, cable and other insulated electric conductors	thou tons	0.6	2.2	1.4	4.6	0.4	1.8	0.4	1.4	0.1	0.4	—	0.2
Road vehicles			5.9		4.7		6.1		3.0		—		0.4
Miscellaneous manufactured articles			2.6		9.8		3.3		3.5		0.7		0.7
Furniture, n.e.s., of wood	thou pieces	15.8	0.7	33.7	1.1	21.3	1.3	13.2	1.1	1.9	0.2	1.0	0.1
Drawing instruments			—		—		—		0.1		—		0.2
Builders' ware of plastics	tons	0.1	—	35.8	0.2	59.8	0.4	59.8	0.4	15.4	0.1	14.3	0.1
Articles of plastics, n.e.s.	tons	20.0	—	46.3	0.1	8.4	—	79.2	0.3	1.2	—	30.0	0.3
Goods and transactions, not included in other SITC categories			—		—		—		—		—		—

Notes: NSC data in CIF prices.

\* In accordance with classification worked out at the NBKR.

**Table I.26. Import of Goods from China***(mln of USD)*

	unit of meas- urement	2021		2022		2023		2024		T'24		T'25	
		Physical volume	value	Physical volume	value	Physical volume	value	Physical volume	value	Physical volume	value	Physical volume	value
<b>Total</b>			<b>1 463.8</b>		<b>4 069.5</b>		<b>5 353.3</b>		<b>5 452.8</b>		<b>1 612.8</b>		<b>1 165.8</b>
<u>Functional distribution *</u>													
Consumption			593.2		1 013.7		1 117.9		1 241.5		347.4		247.0
Raw materials			1.9		3.5		5.1		9.0		2.0		2.2
Interim goods			574.4		2 362.9		2 729.8		2 638.3		723.2		500.9
Investment goods			293.8		688.7		1 499.3		1 561.8		540.0		409.6
Energy products			0.6		0.7		1.1		2.1		0.1		6.1
<u>SITC sections and large position</u>													
Food and live animals			29.2		43.2		100.2		126.9		25.5		42.6
Meat and meat preparations	thou tons	0.9	0.5	5.6	3.5	16.2	12.9	37.0	29.9	5.2	4.1	9.1	7.3
Vegetables, fresh or frozen	thou tons	2.2	1.8	2.0	1.6	4.0	3.5	7.8	7.4	3.0	3.1	11.9	7.4
Fruit and nuts, fresh or dried	thou tons	27.3	18.3	37.9	27.6	92.6	70.2	87.6	71.1	21.9	15.2	26.3	22.7
Fruit, preserved, and fruit preparations (excluding fruit juices)	thou tons	0.5	0.3	2.3	1.2	8.1	3.6	7.8	4.0	2.1	0.9	2.6	1.9
Coffee, tea, cocoa, spices, and manufactures thereof	thou tons	1.2	2.8	1.5	2.2	1.8	3.0	3.0	6.1	0.5	0.8	0.6	1.0
Beverages and tobacco			0.8		1.6		4.7		4.8		0.9		0.6
Crude materials, inedible, except fuels			2.4		4.5		6.8		11.1		2.2		4.6
Mineral fuel, lubricants and oils			0.6		0.7		1.1		2.1		0.1		6.1
Animal and vegetable oils, fats and waxes			0.2		0.1		0.2		0.2		—		0.1
Chemical and similar products, not included in other categories			57.2		129.3		134.6		145.0		22.8		37.6
Organo-inorganic compounds	thou tons	1.1	2.4	1.4	3.8	1.9	5.8	1.6	4.5	—	0.1	0.5	1.5
Dyeing, tanning and colouring materials	thou tons	3.8	2.7	6.4	9.8	6.0	14.2	5.5	12.6	0.6	1.3	0.8	1.7
Medicaments (including veterinary medicaments)	thou tons	0.5	3.5	0.7	5.1	1.4	5.9	2.3	7.1	0.6	1.7	0.4	2.7
Essential oils and cleansing preparations	thou tons	1.9	4.9	3.2	10.4	1.9	4.2	5.1	12.4	0.6	1.6	1.6	3.6
Plastics in primary forms	thou tons	13.6	14.0	29.4	39.2	40.8	48.7	39.1	44.3	5.4	5.6	10.7	12.1
Plastics in non-primary forms	thou tons	7.1	9.9	9.8	19.6	8.0	12.2	10.6	15.0	2.0	2.6	2.1	3.1
Insecticides	thou tons	0.6	3.6	0.9	7.0	0.9	6.4	0.7	4.0	0.2	1.1	0.3	1.5
Weed-killers (herbicides), anti-sprouting products and plant-growth regulators, put up in forms or packings for retail sale or as preparations or articles	thou tons	0.7	4.0	1.1	8.9	1.6	10.8	1.3	6.8	0.3	2.1	0.4	2.3
Chemical products and preparations, n.e.s.	thou tons	2.4	2.3	4.1	4.5	4.2	4.6	4.4	5.1	0.8	1.2	1.1	1.6
Manufactured goods classified chiefly by material			445.0		1 629.0		848.6		686.4		106.1		223.4
Rubber tyres	mln pieces	0.7	20.7	1.0	35.0	1.2	35.1	1.2	41.1	0.2	6.3	0.3	8.8
Articles of paper pulp, paper, paperboard or cellulose wadding, n.e.s.	thou tons	0.7	1.7	1.7	5.2	4.0	12.3	7.4	20.6	1.2	3.5	1.9	5.1
Fabrics, woven, of man-made textile materials	mln sq m	480.5	98.2	623.6	275.6	315.0	103.9	252.9	239.6	46.2	23.1	97.0	96.0
Curtains and other furnishing articles, n.e.s., of textile materials	mln tons	—	—	—	26.8	19.5	55.6	40.5	16.1	11.9	25.3	18.4	—
Pottery	thou tons	7.2	8.9	6.7	7.1	6.6	6.3	13.3	15.7	1.5	1.6	4.8	5.8
Flat-rolled products of iron or non-alloy steel, clad, plated or coated	thou tons	33.9	12.9	24.3	8.0	44.0	15.0	57.8	26.3	7.7	2.6	10.9	5.3
Structures of iron or steel, n.e.s.	thou tons	0.8	1.6	2.8	5.5	5.6	8.3	11.1	19.2	0.8	1.2	8.6	12.2
Locksmiths' wares, safes, strongboxes, etc., and hardware, n.e.s., of base metal	thou tons	7.1	35.7	54.1	436.6	27.2	186.1	13.8	47.4	1.8	8.5	2.8	8.2
Articles of iron or steel, n.e.s.	thou tons	3.8	5.8	6.5	9.6	7.9	10.8	9.8	12.6	0.8	1.1	5.8	6.4
Machinery and transport equipment			450.7		1 219.0		3 858.4		4 152.8		1 396.0		750.0
Parts of the machinery of subgroup 721.1	mln tons	—	5.6	—	23.5	—	113.6	0.1	210.6	—	33.8	—	46.6
Parts of the machines of headings 721.21 through 721.26	mln tons	—	4.5	—	21.8	—	100.1	0.1	279.0	—	47.3	—	44.8
Mechanical shovels, excavators and shovel-loaders, self-propelled	thou pieces	0.3	15.1	0.5	23.0	0.9	36.7	1.6	52.2	0.2	8.3	0.5	19.8
Sewing-machine needles; furniture, bases and covers specially designed for sewing-machines; parts of the machines and furniture	mln tons	—	44.7	1.7	201.1	1.6	172.9	0.1	240.0	—	36.3	—	100.3
General industrial machinery and equipment, n.e.s., and machine parts, n.e.s.			53.3		177.1		1 131.6		1 453.6		538.1		184.9
Electrical apparatus for line telephony or line telegraphy	mln pieces	2.0	112.2	5.9	186.3	7.6	184.9	1.3	129.6	0.4	27.4	0.3	43.4
Road vehicles			57.4		136.9		1 433.4		1 234.5		608.5		149.4
Miscellaneous manufactured articles			477.7		1 042.2		398.7		323.4		59.2		100.9
Lamps and lighting fittings (including searchlights and spotlights), n.e.s.			3.4		9.2		3.8		10.5		2.1		1.5
Articles of apparel and clothing accessories			250.7		259.5		42.2		70.6		20.7		11.2
Footwear			130.0		498.1		247.7		99.4		14.7		49.4
Articles of plastics for the conveyance or packing of goods	thou tons	8.6	11.7	11.6	29.4	9.1	10.8	16.2	20.6	1.8	1.8	6.6	8.6
Articles of plastics, n.e.s.	thou tons	1.7	6.7	6.2	29.6	1.8	9.0	1.5	7.1	0.2	1.2	0.2	1.2
Baby carriages, toys, games and sporting goods			7.0		23.7		14.2		21.7		3.4		7.4
Goods and transactions, not included in other SITC categories			—		—		—		—		—		—

Notes: NSC data in CIF prices.

\* In accordance with classification worked out at the NBKR.

**Table I.27. Import of Goods from the USA***(mln of USD)*

	unit of measurement	2021		2022		2023		2024		T24		T25	
		Physical volume	value	Physical volume	value	Physical volume	value	Physical volume	value	Physical volume	value	Physical volume	value
<b>Total</b>			<b>101.2</b>		<b>242.0</b>		<b>430.6</b>		<b>255.0</b>		<b>92.1</b>		<b>54.6</b>
<u>Functional distribution *</u>													
Consumption			21.1		81.8		190.0		104.2		49.8		17.2
Raw materials			0.2		0.5		1.0		0.8		0.5		0.3
Interim goods			21.0		55.7		95.7		60.6		12.8		9.5
Investment goods			58.3		103.4		143.2		88.9		29.0		27.4
Energy products			0.5		0.7		0.7		0.4		0.1		0.2
<u>SITC sections and large position</u>													
Food and live animals			2.7		5.5		6.3		5.7		1.1		1.3
Live animals	thou pieces	15.0	0.1	—	—	—	—	0.1	0.9	—	—	—	0.3
Vegetables, roots and tubers, prepared or preserved, n.e.s.	thou tons	—	—	0.1	0.4	0.1	0.7	0.1	0.9	—	0.2	—	0.3
Coffee, tea, cocoa, spices, and manufactures thereof	thou tons	—	0.4	—	0.3	—	0.4	—	0.5	—	0.1	—	0.2
Food preparations, n.e.s.	thou tons	0.1	1.1	0.1	1.2	0.1	1.9	0.1	1.5	—	0.4	—	0.4
Beverages and tobacco			0.7		1.3		2.1		1.2		0.1		0.2
Crude materials, inedible, except fuels			0.4		0.4		0.7		1.0		0.5		0.4
Mineral fuel, lubricants and oils			0.5		0.7		0.7		0.4		0.1		0.2
Animal and vegetable oils, fats and waxes			—		0.2		0.5		0.2		—		—
Chemical and similar products, not included in other categories			4.0		18.7		13.1		9.0		1.7		1.6
Glycosides; glands or other organs and their extracts; antisera, vaccines and similar products	tons	0.7	0.1	5.5	5.0	6.9	1.3	8.0	1.1	2.7	0.5	1.4	0.1
Essential oils and cleansing preparations	thou tons	—	0.3	0.1	1.5	0.1	3.7	0.1	3.8	—	0.5	—	0.9
Organic chemical products, n.e.s.	tons	9.8	0.6	20.8	1.7	13.7	2.4	10.6	1.5	4.9	0.3	1.6	0.2
Chemical products and preparations, n.e.s.	thou tons	—	0.2	—	0.3	—	0.4	—	0.3	—	—	—	0.2
Manufactured goods classified chiefly by material			3.1		10.0		8.9		4.9		1.1		1.6
Rubber tyres	thou pieces	0.1	1.0	0.8	3.7	0.5	0.7	0.5	0.2	0.2	—	0.1	0.2
Rubber manufactures, n.e.s.	tons	4.4	0.4	7.1	1.3	10.9	1.4	7.8	0.9	0.3	0.1	2.0	0.3
Mineral manufactures, n.e.s.	thou tons	—	—	—	0.1	—	0.2	—	0.1	—	—	—	0.3
Nails, screws, nuts, bolts, rivets and the like, of iron, steel or copper	tons	4.5	0.3	13.4	1.0	18.5	1.4	12.4	0.8	1.0	0.2	2.2	0.2
Articles of iron or steel, n.e.s.	thou tons	—	0.2	—	0.4	—	0.7	—	0.8	—	0.3	—	0.3
Machinery and transport equipment			83.2		193.8		381.1		224.2		84.8		46.8
Internal combustion piston engines for vehicles	pieces	13.0	5.8	84.0	19.0	36.0	15.3	93.0	30.8	17.0	7.5	23.0	11.0
Other machinery and equipment specialized for particular industries; parts thereof, n.e.s.			10.2		15.5		36.8		8.6		2.6		8.5
Road vehicles			38.1		83.8		259.7		143.1		67.0		17.9
Miscellaneous manufactured articles			6.5		11.5		17.1		8.3		2.6		2.5
Professional, scientific and controlling instruments and apparatus, n.e.s.			3.0		5.8		8.1		4.6		0.7		1.5
Articles of plastics, n.e.s.	thou tons	—	0.2	—	0.5	—	0.7	—	0.4	—	0.1	—	0.1
Other artificial parts of the body	tons	1.1	0.8	0.4	0.7	0.3	0.4	0.4	0.4	0.1	0.1	0.1	0.1
Goods and transactions, not included in other SITC categories			0.1		—		—		—		—		—

Notes: NSC data in CIF prices.

\* In accordance with classification worked out at the NBKR.

**Table I.28. Import of Goods from Türkiye**  
(*mln of USD*)

	unit of measurement	2021		2022		2023		2024		T24		T25	
		Physical volume	value	Physical volume	value	Physical volume	value	Physical volume	value	Physical volume	value	Physical volume	value
<b>Total</b>			<b>321.6</b>		<b>488.3</b>		<b>453.4</b>		<b>364.1</b>		<b>104.1</b>		<b>98.3</b>
<b>Functional distribution*</b>													
Consumption			153.1		268.0		221.3		185.3		60.8		55.6
Raw materials			1.2		2.8		4.0		4.0		1.7		1.7
Interim goods			112.7		149.2		171.1		105.0		29.8		23.4
Investment goods			49.4		61.6		51.9		64.6		10.7		16.5
Energy products			5.2		6.7		5.2		5.2		1.0		1.1
<b>SITC sections and large position</b>													
Food and live animals			13.0		23.4		22.3		22.9		7.3		7.4
Birds' eggs, in shell, fresh or cooked	mln pieces	2.5	1.0	4.2	2.0	1.0	0.4	5.0	2.8	0.1	—	1.5	0.8
Maize (not including sweet corn), unmilled	thou tons	0.3	1.0	0.3	1.2	0.6	3.3	0.4	2.1	0.3	1.4	0.3	1.3
Fruit and nuts, fresh or dried	thou tons	5.1	3.4	8.0	5.3	7.2	5.2	7.3	5.2	4.8	3.1	2.9	1.8
Coffee, tea, cocoa, spices, and manufactures thereof	thou tons	0.5	0.9	1.0	1.2	0.7	1.2	0.8	2.1	0.2	0.6	0.1	0.4
Feeding stuff for animals (not including unmilled cereals)	thou tons	0.1	0.1	3.3	4.6	1.9	2.9	0.8	1.8	0.1	0.2	0.4	1.1
Food preparations, n.e.s.	thou tons	0.2	1.2	0.3	1.7	0.5	2.7	0.8	3.0	0.2	0.7	0.3	1.0
Beverages and tobacco			1.4		0.2		0.5		0.3		0.1		0.1
Crude materials, inedible, except fuels			0.8		1.1		0.8		3.6		0.9		0.8
Mineral fuel, lubricants and oils			5.2		6.7		5.2		5.2		1.0		1.1
Lubricating petroleum oils	thou tons	2.1	5.2	2.1	6.7	1.4	5.1	1.5	5.2	0.3	1.0	0.3	1.1
Animal and vegetable oils, fats and waxes			0.1		0.9		0.2		0.3		—		—
Chemical and similar products, not included in other categories			33.3		53.9		54.0		63.0		15.3		15.3
Dyeing, tanning and colouring materials	thou tons	2.4	4.5	3.2	6.9	3.3	7.2	4.1	9.6	0.7	1.7	1.1	2.6
Medicaments (including veterinary medicaments)	thou tons	0.4	14.7	0.7	23.9	0.6	23.8	0.6	23.7	0.2	6.5	0.1	5.1
Essential oils and cleansing preparations	thou tons	1.8	3.7	4.9	10.6	5.2	10.5	6.8	13.4	1.9	3.4	1.9	3.5
Plastics in primary forms	thou tons	1.1	2.2	1.1	2.1	0.9	1.8	0.9	1.8	0.2	0.5	0.1	0.3
Plastics in non-primary forms	thou tons	1.3	3.0	1.6	3.5	1.9	4.5	2.8	6.7	0.5	1.2	0.9	2.2
Starches, inulin and wheat gluten; glues	thou tons	0.4	0.7	0.8	1.3	1.1	2.0	1.2	2.6	0.2	0.4	0.4	0.8
Manufactured goods classified chiefly by material			108.6		149.2		147.5		69.6		22.5		14.1
Articles of paper pulp, paper, paperboard or cellulose wadding, n.e.s.	thou tons	2.1	5.3	2.8	7.2	2.2	5.5	1.0	2.5	0.3	0.6	0.2	0.6
Fabrics, woven, of man-made textile materials	mln sq m	0.4	0.4	3.4	2.1	44.7	23.5	12.9	7.5	10.2	5.5	0.5	0.7
Fabrics, woven, of silk or of silk waste	mln sq m	20.5	10.1	23.4	19.7	6.6	17.0	4.5	5.2	1.2	1.7	5.5	3.9
Knitted or crocheted fabrics (including tubular knit fabrics, n.e.s., pile fabrics and openwork fabrics), n.e.s.	thou tons	21.3	45.0	23.4	64.0	19.0	56.5	3.9	14.8	1.9	7.0	0.3	1.0
Floor coverings, etc.	mln sq m	1.6	3.0	2.7	5.0	3.4	6.9	3.8	9.2	0.6	1.2	0.9	2.2
Aluminium	thou tons	0.2	0.5	0.3	0.7	0.4	1.5	0.7	2.8	0.2	0.8	0.2	0.6
Locksmiths' wares, safes, strongboxes, etc., and hardware, n.e.s., of base metal	thou tons	0.8	1.8	0.6	2.5	0.8	3.0	0.8	3.8	0.3	0.9	0.2	1.1
Machinery and transport equipment			53.4		62.2		73.7		86.8		16.3		42.0
Other machinery and equipment specialized for particular industries; parts thereof, n.e.s.			14.8		18.1		18.6		34.5		5.4		10.9
General industrial machinery and equipment, n.e.s., and machine parts, n.e.s.			13.6		15.7		27.4		12.7		2.7		5.5
Electrical machinery, apparatus and appliances			15.3		18.4		13.2		17.9		4.0		4.8
Road motor vehicles, n.e.s.	pieces	—	—	—	—	3.0	0.1	17.0	5.9	—	55.0	18.9	—
Parts and accessories of the motor vehicles			3.2		4.3		5.3		4.7		1.4		1.1
Miscellaneous manufactured articles			105.8		190.8		149.5		112.3		40.7		17.4
Furniture, n.e.s., of wood	thou pieces	123.6	1.7	25.6	2.6	22.2	2.6	91.7	2.9	77.4	0.4	2.0	0.3
Articles of apparel and clothing accessories			72.4		130.8		86.0		47.1		28.5		5.6
Footwear			10.9		29.6		28.0		37.3		5.8		5.4
Articles of plastics, n.e.s.	thou tons	0.7	1.6	0.8	1.6	1.3	4.0	0.2	0.6	—	0.2	0.1	0.3
Builders' ware of plastics	thou tons	0.5	1.4	1.1	2.8	0.4	1.0	0.3	0.8	0.1	0.2	0.1	0.3
Goods and transactions, not included in other SITC categories			—		—		—		—		—		—

Notes: NSC data in CIF prices.

\* In accordance with classification worked out at the NBKR.

**Table I.29. Import of Goods from Germany***(mln of USD)*

	unit of measu- rement	2021		2022		2023		2024		T24		T25	
		Physical volume	value	Physical volume	value	Physical volume	value	Physical volume	value	Physical volume	value	Physical volume	value
<b>Total</b>			<b>63.2</b>		<b>164.6</b>		<b>421.8</b>		<b>251.7</b>		<b>110.1</b>		<b>41.8</b>
<b>Functional distribution *</b>													
Consumption			24.8		75.1		190.4		103.0		59.9		11.2
Raw materials			0.5		1.8		2.0		7.9		1.4		2.2
Interim goods			15.9		31.9		46.3		39.2		8.9		6.4
Investment goods			20.5		50.9		178.0		96.4		38.7		20.2
Energy products			1.5		5.0		5.1		5.2		1.2		1.8
<b>SITC sections and large position</b>													
Food and live animals			4.3		6.6		6.4		7.7		1.7		2.4
Cereal preparations and preparations of flour	thou tons	0.2	0.2	0.5	0.6	0.5	0.5	0.4	0.5	—	—	0.2	0.3
Vegetables, fresh or frozen	thou tons	1.0	0.8	1.6	1.4	0.2	0.8	0.1	0.3	0.1	0.1	0.1	0.2
Sugar confectionery	thou tons	0.1	0.3	0.1	0.5	0.1	0.7	0.1	0.9	—	0.1	—	0.2
Coffee, tea, cocoa, spices, and manufactures thereof	thou tons	0.2	1.1	0.2	2.3	0.3	3.0	0.4	4.0	0.1	1.0	0.1	1.4
Feeding stuff for animals (not including unmilled cereals)	thou tons	0.3	0.5	0.5	0.8	0.2	0.3	0.3	0.7	0.1	0.1	0.1	0.1
Beverages and tobacco			0.4		0.3		1.5		1.6		0.3		0.2
Crude materials, inedible, except fuels			0.2		1.0		0.9		7.4		1.4		2.0
Seeds, fruit and spores, n.e.s., of a kind used for sowing	tons	11.8	—	31.3	0.9	19.1	0.8	179.2	7.2	26.6	1.4	32.1	2.0
Mineral fuel, lubricants and oils			1.5		5.0		5.1		5.2		1.2		1.8
Lubricating petroleum oils	thou tons	0.6	1.5	1.5	5.0	1.3	5.0	1.2	5.2	0.3	1.2	0.4	1.8
Animal and vegetable oils, fats and waxes			—		—		—		—		—		—
Chemical and similar products, not included in other categories			18.1		23.8		31.3		26.7		6.0		4.8
Dyeing, tanning and colouring materials	thou tons	0.1	0.4	0.2	0.9	0.2	1.1	0.2	0.8	—	0.2	—	0.1
Glycosides; glands or other organs and their extracts; antisera, vaccines and similar products	tons	1.7	1.9	1.4	2.6	1.3	2.0	0.5	0.4	0.2	0.1	0.5	0.2
Medicaments (including veterinary medicaments)	thou tons	0.2	11.4	0.2	11.1	0.3	14.4	0.2	14.8	0.1	4.0	0.1	3.1
Essential oils and cleansing preparations	thou tons	0.1	0.6	0.2	1.2	0.4	2.2	0.2	2.5	0.1	0.6	—	0.2
Organic chemical products, n.e.s.	tons	17.7	1.7	21.2	1.6	25.8	2.8	22.3	2.7	0.9	0.3	7.5	0.6
Manufactured goods classified chiefly by material			5.4		8.4		11.5		14.4		3.0		1.8
Materials of rubber (e.g., pastes, plates, sheets, rods, thread, tubes, of rubber)	thou tons	—	0.3	—	0.2	—	0.3	—	0.5	—	0.1	—	0.1
Rubber tyres	mln pieces	0.5	1.9	0.4	1.6	0.2	1.1	0.1	1.0	—	0.4	—	0.1
Rubber manufactures, n.e.s.	tons	10.9	0.4	15.8	0.7	43.0	1.0	22.0	1.3	6.0	0.5	4.0	0.2
Paper and paperboard	thou tons	—	0.1	0.1	0.7	0.1	1.0	0.2	1.0	—	0.1	0.1	0.3
Non-wovens, whether or not impregnated, coated, covered or laminated, n.e.s.	thou tons	0.1	0.6	0.2	0.7	0.3	1.2	0.2	1.0	—	0.2	0.1	0.2
Tools for use in the hand or in machines	tons	1.8	—	2.5	1.3	7.8	2.9	16.5	1.7	1.7	0.8	0.2	0.2
Miscellaneous articles of base metal	tons	2.7	—	0.3	—	33.6	0.5	36.0	0.5	12.1	0.2	12.1	0.2
Machinery and transport equipment			22.7		105.4		349.7		172.2		92.2		25.3
Machine tools working by removing metal or other material	pieces	3.0	—	21.0	0.6	60.0	1.3	11.0	0.8	—	—	10.0	4.6
Other machinery and equipment specialized for particular industries; parts thereof, n.e.s.			3.8		7.1		19.0		20.1		2.1		4.7
General industrial machinery and equipment, n.e.s., and machine parts, n.e.s.			5.6		14.1		22.0		21.8		5.3		4.7
Road vehicles			5.6		72.3		283.3		114.1		80.7		9.6
Miscellaneous manufactured articles			10.7		14.0		15.6		16.5		4.3		3.5
Professional, scientific and controlling instruments and apparatus, n.e.s.			4.7		6.6		10.3		11.9		3.2		3.0
Articles of plastics, n.e.s.	tons	43.3	0.6	10.6	0.5	29.7	0.9	31.4	0.8	0.9	0.1	2.9	0.1
Goods and transactions, not included in other SITC categories			—		—		—		—		—		—

Notes: NSC data in CIF prices.

\*in accordance with classification worked out at the NBKR.

**Table I.30. Import of Goods from Japan***(mln of USD)*

	<i>unit of meas- urement</i>	2021		2022		2023		2024		I'24		I'25	
		<i>Physical volume</i>	<i>value</i>	<i>Physical volume</i>	<i>value</i>	<i>Physical volume</i>	<i>value</i>	<i>Physical volume</i>	<i>value</i>	<i>Physical volume</i>	<i>value</i>	<i>Physical volume</i>	<i>value</i>
<b>Total</b>			<b>18.3</b>		<b>92.0</b>		<b>255.0</b>		<b>118.8</b>		<b>63.7</b>		<b>20.3</b>
<b>Functional distribution*</b>													
Consumption			2.5		32.6		130.6		51.2		28.7		5.8
Raw materials			—		—		—		—		—		—
Interim goods			8.0		31.0		20.7		20.1		5.0		7.3
Investment goods			6.6		27.5		102.8		46.6		29.9		6.7
Energy products			1.2		1.0		0.9		0.9		0.1		0.4
<b>SITC sections and large position</b>													
Food and live animals			—		0.3		0.9		0.8		0.5		—
Beverages and tobacco			—		—		—		—		—		—
Crude materials, inedible, except fuels			—		—		—		—		—		—
Mineral fuel, lubricants and oils			1.2		1.0		0.9		0.9		0.1		0.4
<i>Lubricating petroleum oils</i>	<i>thou tons</i>	0.2	1.1	0.2	0.9	0.3	0.9	0.3	0.8	—	0.1	0.1	0.4
Animal and vegetable oils, fats and waxes			—		—		—		—		—		—
Chemical and similar products, not included in other categories			0.5		2.0		3.5		1.9		0.3		0.9
<i>Pharmaceutical goods, other than medicaments</i>	<i>tons</i>	—	0.1	1.3	0.4	0.7	0.3	0.7	0.4	0.1	—	0.3	0.1
<i>Medicaments (including veterinary medicaments)</i>	<i>tons</i>		—	0.5	0.5	0.7	2.0	0.1	0.1		—	0.7	0.7
<i>Essential oils and cleansing preparations</i>	<i>tons</i>	7.5	0.1	57.3	0.2	79.7	0.4	56.3	0.4	2.2	—	8.5	0.1
<i>Organic chemical products, n.e.s.</i>	<i>tons</i>	4.1	0.1	12.5	0.1	14.1	0.2	21.7	0.5	0.1	—	4.7	0.1
Manufactured goods classified chiefly by material			4.5		21.5		7.3		6.6		1.7		3.9
<i>Rubber tyres</i>	<i>mln pieces</i>	0.3	4.0	0.2	19.3	0.3	4.6	0.3	4.8	—	0.7	—	3.7
<i>Nails, screws, nuts, bolts, rivets and the like, of iron, steel or copper</i>	<i>tons</i>	4.7	—	15.0	0.1	42.5	0.3	15.3	0.1	4.1	—	13.0	0.1
Machinery and transport equipment			10.4		64.6		238.6		105.7		60.1		14.1
<i>Internal combustion piston engines for vehicles</i>	<i>thou pieces</i>	9.2	1.7	15.5	3.1	23.4	5.3	24.1	4.6	6.2	1.1	7.3	1.4
<i>Other machinery and equipment specialized for particular industries; parts thereof, n.e.s.</i>			1.0		4.4		9.7		11.8		8.6		1.7
<i>Road vehicles</i>			5.2		47.8		213.7		82.9		48.6		9.5
Miscellaneous manufactured articles			1.8		2.6		3.9		2.9		1.0		0.9
<i>Professional, scientific and controlling instruments and apparatus, n.e.s.</i>			1.6		1.8		2.9		1.5		0.6		0.5
<i>Articles of plastics, n.e.s.</i>	<i>thou tons</i>	—	0.1	0.1	0.2	0.1	0.3	0.1	0.3	—	0.1	—	0.1
Goods and transactions, not included in other SITC categories			—		—		—		—		—		—

Notes: NSC data in CIF prices.

\*in accordance with classification worked out at the NBKR.

**Table I.31. Import of Goods from the Republic of Korea***(mln of USD)*

	unit of measu-remnt	2021		2022		2023		2024		T24		T25	
		Physical volume	value	Physical volume	value	Physical volume	value	Physical volume	value	Physical volume	value	Physical volume	value
<b>Total</b>			<b>54.8</b>		<b>156.5</b>		<b>550.7</b>		<b>432.3</b>		<b>90.5</b>		<b>124.3</b>
<b>Functional distribution*</b>													
Consumption			21.8		67.6		245.4		238.1		52.2		71.0
Raw materials			—		—		—		0.1		—		—
Interim goods			13.1		19.7		27.6		35.2		5.4		8.2
Investment goods			17.5		65.5		273.9		153.9		31.6		43.6
Energy products			2.4		3.7		3.7		5.0		1.2		1.6
<b>SITC sections and large position</b>													
Food and live animals			1.5		2.0		4.3		5.4		1.1		1.5
Food preparations, n.e.s.	thou tons	0.6	1.5	0.7	1.9	1.3	4.0	1.5	5.1	0.3	1.1	0.4	1.5
Beverages and tobacco			0.2		0.2		0.5		4.1		—		1.5
Waters containing added sugar or other sweetening matter or flavoured	mln litres	0.2	0.2	0.2	0.2	0.3	0.3	0.2	0.2		—	0.1	0.2
Manufactured tobacco, extracts and essences, n.e.s.	thou tons		—		—		—	0.1	3.4		—	—	1.3
Crude materials, inedible, except fuels			0.4		0.5		0.5		0.7		0.1		0.2
Mineral fuel, lubricants and oils			2.4		3.7		3.7		5.0		1.2		1.6
Lubricating petroleum oils	thou tons	1.3	2.4	1.6	3.7	1.4	3.7	2.0	5.0	0.5	1.2	0.7	1.6
Animal and vegetable oils, fats and waxes			—		—		—		—		—		—
Chemical and similar products, not included in other categories			7.7		10.7		17.4		14.5		3.0		3.5
Pharmaceutical goods, other than medicaments	tons	1.6	0.2	5.4	0.3	14.5	0.6	8.9	0.4	1.2	0.1	0.8	0.1
Medicaments (including veterinary medicaments)	tons	5.2	0.7	3.1	0.4	10.7	1.1	16.7	0.9	4.5	0.1	4.2	0.2
Essential oils and cleansing preparations	thou tons	2.8	5.3	4.0	8.6	5.3	14.6	4.5	12.2	1.0	2.5	1.1	3.1
Manufactured goods classified chiefly by material			6.3		7.7		10.4		14.2		2.2		3.7
Rubber tyres	mln pieces	0.3	2.9	0.5	4.6	0.7	6.6	0.6	6.6	0.1	1.2	0.2	2.4
Rubber manufactures, n.e.s.	tons	38.6	0.2	54.0	0.3	91.7	0.5	109.6	0.5	21.7	0.1	23.9	0.1
Fabrics, woven, of man-made textile materials	mln sq m	0.6	0.1	3.1	0.7	1.2	0.5	1.7	0.6	0.3	0.1	0.5	0.3
Knitted or crocheted fabrics (including tubular knit fabrics, n.e.s., pile fabrics and openwork fabrics), n.e.s.	thou tons	0.5	1.1	0.1	0.2	—	0.1	—	0.1		—	—	0.1
Structures of iron or steel, n.e.s.	thou tons	0.3	0.3	0.7	0.5	0.8	0.7	3.2	3.0	0.6	0.5	0.5	0.6
Machinery and transport equipment			33.0		123.8		497.6		379.4		81.6		105.4
Mechanical shovels, excavators and shovel-loaders, self-propelled	mln pieces	0.1	4.3	0.3	10.2	0.4	9.9	0.7	13.7	0.1	2.9	0.2	3.2
Road vehicles			22.6		92.1		468.0		333.1		74.9		97.1
Miscellaneous manufactured articles			3.3		7.9		16.3		9.0		1.3		6.9
Articles of apparel and clothing accessories			0.9		1.4		2.9		2.1		0.5		0.5
Other medical instruments and appliances	mln pieces	0.2	0.1	1.9	0.2	0.1	0.2	0.2	0.6	—	0.3	0.1	0.3
Drawing instruments			—		0.7		9.5		1.1		—		1.9
Printed matter	thou tons	—	1.4	0.1	1.9	—	1.0	—	—	—	—	—	3.1
Goods and transactions, not included in other SITC categories			—		—		—		—		—		—

Notes: NSC data in CIF prices.

\*in accordance with classification worked out at the NBKR.

**Table I.32. Import of Goods from the UAE***(mln of USD)*

	unit of measurement	2021		2022		2023		2024		T24		T25	
		Physical volume	value	Physical volume	value	Physical volume	value	Physical volume	value	Physical volume	value	Physical volume	value
<b>Total</b>			<b>15.0</b>		<b>24.7</b>		<b>49.3</b>		<b>62.6</b>		<b>16.1</b>		<b>11.6</b>
<b>Functional distribution*</b>													
Consumption			11.8		11.4		29.4		33.9		8.9		7.2
Raw materials			—		0.1		0.1		—		—		—
Interim goods			2.8		9.9		10.0		21.7		5.1		2.0
Investment goods			0.2		3.0		8.8		5.8		1.7		2.1
Energy products			0.2		0.4		1.1		1.2		0.4		0.2
<b>SITC sections and large position</b>													
Food and live animals			0.1		1.4		0.3		0.4		0.1		0.2
<i>Fruit and nuts, fresh or dried</i>	tons		—	792.0	0.5	23.4	—	22.4	0.1	1.7	—	47.5	0.1
Beverages and tobacco			8.2		1.5		2.8		3.2		0.5		0.3
<i>Cigarettes containing tobacco</i>	mln pieces	1.0	8.1	0.1	1.4	0.2	2.6	0.2	3.0	—	0.5	—	0.3
Crude materials, inedible, except fuels			0.1		0.1		—		0.1		0.1		—
Mineral fuel, lubricants and oils			0.2		0.3		1.1		1.2		0.4		0.2
<i>Lubricating petroleum oils</i>	thou tons	0.1	0.2	0.2	0.3	0.7	1.1	0.7	1.2	0.2	0.4	0.1	0.2
Animal and vegetable oils, fats and waxes			0.1		0.1		0.1		0.1		—		—
Chemical and similar products, not included in other categories			2.7		4.8		7.0		7.8		1.6		2.7
<i>Essential oils and cleansing preparations</i>	thou tons	0.8	2.3	1.4	4.5	1.8	5.9	1.7	6.9	0.4	1.5	0.4	2.0
Manufactured goods classified chiefly by material			0.6		7.0		7.0		19.3		4.6		1.2
<i>Rubber tyres</i>	thou pieces	44.5	0.2	109.8	0.7	229.0	1.8	123.6	1.9	35.7	0.6	6.6	0.1
<i>Fabrics, woven, of man-made textile materials</i>	mln sq m		—		—	0.1	1.5	0.4	16.7	0.1	3.9	—	1.0
<i>Roofing tiles, chimney-pots, cowls, chimney liners, architectural ornaments and other ceramic constructional goods</i>	mln sq m		—	—	0.1	—	0.6	—	0.2		—	—	0.1
Machinery and transport equipment			2.7		9.2		30.5		28.6		8.6		6.6
<i>Automatic data-processing machines</i>	thou pieces	1.1	—	7.6	0.8	1.4	1.0	0.2	0.7	0.1	—	0.1	0.1
<i>Motor cars and other motor vehicles principally designed for the transport of persons</i>	thou pieces		—	0.5	0.2	4.5	1.6	25.0	2.3	23.3	0.6	7.5	0.6
<i>Motor vehicles for the transport of goods and special-purpose motor vehicles</i>	pieces	1.0	—	3.0	—	38.0	1.0	48.0	0.9	15.0	0.3	13.0	0.2
<i>Parts and accessories of the motor vehicles</i>			1.8		1.9		0.8		1.1		0.1		0.1
Miscellaneous manufactured articles			0.5		0.3		0.4		2.0		0.3		0.3
Goods and transactions, not included in other SITC categories			—		—		—		—		—		—

Notes: NSC data in CIF prices.

\*in accordance with classification worked out at the NBKR.

**Table I.33. Nominal and Real Effective Exchange Rate Indices: total, by the EAEU countries and non-EAEU countries***(based period – 2010)*

	<i>REER</i>	<i>NEER</i>	<i>REER (EAEU countries)</i>	<i>NEER (EAEU countries)</i>	<i>REER (non-EAEU countries)</i>	<i>NEER (non-EAEU countries)</i>	<i>Exchange rate (USD for 1 som)</i>
January '10	99.2	102.7	99.4	102.5	98.9	102.9	0.0226
February	100.8	102.8	101.2	102.7	100.2	102.8	0.0224
March	100.0	101.3	99.4	100.5	100.8	102.5	0.0223
April	97.3	99.9	96.2	98.7	98.8	101.6	0.0221
May	97.8	100.7	97.3	100.1	98.7	101.5	0.0218
June	98.3	101.2	98.1	101.1	98.7	101.3	0.0217
July	96.9	99.1	96.8	99.1	97.1	99.1	0.0214
August	97.9	98.8	97.7	98.5	98.3	99.1	0.0215
September	100.2	98.9	100.5	99.3	99.7	98.3	0.0214
October	101.3	98.0	101.9	98.8	100.4	97.0	0.0214
November	103.8	98.3	104.8	99.5	102.4	96.7	0.0214
December	105.5	98.3	105.9	99.2	105.0	97.2	0.0213
January '11	104.6	96.4	103.5	96.5	105.9	96.3	0.0211
February	103.6	95.1	101.7	94.4	106.0	96.0	0.0211
March	103.8	93.7	101.0	92.3	107.6	95.7	0.0211
April	103.5	93.5	100.5	91.9	107.5	95.7	0.0212
May	103.9	94.9	100.6	93.1	108.3	97.1	0.0216
June	107.9	98.2	105.1	97.2	111.7	99.6	0.0221
July	107.9	98.7	104.8	97.6	111.9	100.3	0.0222
August	108.7	101.0	106.7	100.8	111.4	101.2	0.0224
September	108.1	102.1	107.6	103.4	108.9	100.5	0.0222
October	109.0	104.1	110.1	107.1	107.7	100.2	0.0221
November	107.1	102.0	107.8	105.0	106.2	98.3	0.0217
December	107.9	102.3	109.0	105.7	106.5	97.9	0.0214
January '12	107.6	101.8	108.7	105.2	106.0	97.6	0.0214
February	104.9	99.7	104.8	101.8	105.1	97.0	0.0214
March	103.9	99.2	102.9	100.5	105.3	97.5	0.0214
April	103.2	99.1	102.0	100.4	104.7	97.4	0.0214
May	104.6	100.0	104.1	102.4	105.3	97.1	0.0213
June	107.2	103.2	108.3	107.8	105.8	97.4	0.0212
July	106.4	102.8	106.7	107.2	106.0	97.4	0.0212
August	107.4	103.1	107.5	107.2	107.3	98.1	0.0214
September	106.7	101.8	106.3	105.5	107.2	97.3	0.0213
October	107.2	100.7	106.4	104.3	108.2	96.4	0.0212
November	108.0	101.0	107.5	105.0	108.8	96.2	0.0212
December	107.9	99.9	106.5	103.0	109.7	96.0	0.0211
January '13	106.9	99.1	104.8	101.7	109.7	96.0	0.0210
February	106.0	98.6	103.7	100.8	109.1	95.9	0.0209
March	107.0	99.7	104.8	102.3	109.9	96.5	0.0209
April	106.4	99.6	104.6	102.7	108.8	95.8	0.0208
May	106.4	99.5	104.3	102.7	109.3	95.7	0.0207
June	107.1	100.3	105.9	104.6	108.7	95.3	0.0206
July	106.5	100.5	105.4	105.1	108.0	95.0	0.0205
August	106.9	101.1	106.2	106.2	107.7	95.3	0.0205
September	106.3	100.5	105.4	105.1	107.5	95.2	0.0204
October	105.9	100.2	104.5	104.4	107.7	95.4	0.0206
November	106.9	100.8	105.6	105.4	108.6	95.5	0.0205
December	107.3	100.5	106.1	105.4	108.8	94.9	0.0203
January '14	106.6	100.1	105.7	105.0	107.9	94.5	0.0201
February	107.5	100.8	109.1	108.6	105.7	92.3	0.0195
March	108.8	100.5	113.5	111.7	103.4	88.5	0.0184
April	107.9	99.4	110.5	108.6	105.1	89.5	0.0184
May	109.2	100.3	109.5	107.6	109.0	92.4	0.0189
June	110.2	101.0	109.5	107.6	111.1	93.8	0.0192
July	109.5	101.6	108.9	108.4	110.4	94.3	0.0193
August	110.3	102.9	110.8	110.9	109.8	94.3	0.0192
September	108.8	101.7	110.3	110.6	107.2	92.2	0.0186
October	110.6	102.0	113.9	113.0	107.0	90.6	0.0182
November	113.0	102.7	119.7	117.6	105.7	87.8	0.0174
December	120.2	108.8	132.2	130.5	107.7	88.3	0.0172
January '15	123.6	112.2	139.4	139.5	107.7	87.3	0.0168
February	124.1	113.8	140.5	142.3	107.6	88.0	0.0165
March	117.9	109.2	129.5	132.4	105.8	87.4	0.0161
April	110.8	102.9	117.6	120.1	103.5	86.1	0.0158
May	114.8	107.9	120.4	124.4	108.7	91.5	0.0169
June	115.6	109.6	123.6	128.8	106.9	90.9	0.0167
July	112.1	107.3	120.8	127.0	102.7	87.9	0.0161
August	119.7	114.6	135.6	142.5	103.1	88.3	0.0159
September	117.1	111.4	137.0	143.4	97.1	82.6	0.0148
October	112.9	108.2	130.6	138.9	95.2	80.7	0.0145
November	111.0	106.2	130.1	139.3	92.5	77.8	0.0139
December	109.3	104.3	130.7	139.9	89.0	74.5	0.0132
January '16	114.0	109.6	141.0	152.5	89.4	75.2	0.0132
February	115.8	112.5	145.1	158.4	89.3	76.0	0.0134
March	113.8	111.8	138.6	153.4	90.8	78.0	0.0138
April	113.9	113.0	136.1	152.3	93.2	80.8	0.0144
May	114.5	113.5	135.4	151.9	94.9	82.0	0.0146
June	115.3	114.4	136.5	153.7	95.7	82.6	0.0147
July	115.0	115.1	135.6	154.2	96.1	83.7	0.0148
August	112.8	113.3	133.5	152.4	93.9	82.1	0.0146
September	111.9	112.3	131.8	150.5	93.8	82.0	0.0145
October	111.8	112.1	129.4	147.7	95.6	83.4	0.0146
November	113.2	113.3	130.7	149.3	97.1	84.5	0.0145
December	113.2	112.7	127.9	145.5	99.5	86.1	0.0144

Table I.33. (continued)

	<i>REER</i>	<i>NEER</i>	<i>REER</i> ( <i>EAEU</i> <i>countries</i> )	<i>NEER</i> ( <i>EAEU</i> <i>countries</i> )	<i>REER</i> ( <i>non-EAEU</i> <i>countries</i> )	<i>NEER</i> ( <i>non-EAEU</i> <i>countries</i> )	<i>Exchange rate</i> ( <i>USD for 1</i> <i>som</i> )
January'17	111.7	111.1	124.4	141.0	100.0	86.6	0.0144
February	110.6	109.6	121.8	137.9	100.1	86.3	0.0144
March	110.5	109.1	121.0	136.6	100.8	86.5	0.0145
April	110.6	109.5	119.6	135.5	102.2	88.0	0.0147
May	111.2	110.3	120.8	137.2	102.2	88.2	0.0148
June	110.4	109.4	120.6	137.1	101.1	86.9	0.0146
July	110.6	109.7	122.8	140.0	99.5	85.7	0.0145
August	110.8	110.3	124.6	142.1	98.4	85.4	0.0145
September	111.6	111.9	123.1	141.1	101.3	88.7	0.0146
October	113.1	113.2	123.3	141.3	104.0	90.9	0.0146
November	112.9	112.6	123.0	140.4	103.9	90.5	0.0144
December	112.6	112.3	122.6	139.8	103.5	90.4	0.0144
January'18	110.9	110.4	120.8	137.4	102.1	89.3	0.0145
February	110.8	110.0	121.6	137.7	101.5	88.8	0.0146
March	110.9	110.1	121.5	138.5	101.9	88.8	0.0147
April	111.2	111.2	124.0	142.6	100.5	88.2	0.0146
May	112.7	113.4	126.3	146.4	101.4	89.7	0.0146
June	114.0	115.4	127.4	148.4	103.0	91.5	0.0146
July	115.5	117.8	128.1	150.7	105.1	94.2	0.0147
August	118.2	121.6	131.8	155.8	107.4	97.5	0.0146
September	118.9	123.3	134.1	158.9	106.8	98.4	0.0145
October	117.7	122.5	132.1	156.7	106.2	98.3	0.0144
November	117.2	121.5	131.3	155.6	105.9	97.2	0.0143
December	117.7	121.4	132.8	157.4	105.6	96.2	0.0143
January'19	117.4	121.4	134.1	159.6	104.3	95.2	0.0143
February	115.3	120.3	131.3	157.3	102.8	95.1	0.0143
March	114.2	119.7	129.4	155.9	102.4	95.0	0.0143
April	113.7	120.3	127.9	155.4	102.5	96.0	0.0143
May	114.6	121.8	127.8	155.8	104.2	98.0	0.0143
June	115.7	122.3	127.8	154.9	105.8	99.0	0.0143
July	114.7	121.8	126.4	153.5	105.0	98.9	0.0144
August	116.4	124.3	129.1	156.7	105.9	100.6	0.0143
September	117.1	125.2	129.4	156.5	106.9	102.1	0.0143
October	116.7	125.2	129.0	155.7	106.6	102.5	0.0143
November	116.4	124.4	128.8	154.8	106.2	101.7	0.0143
December	116.5	123.8	127.8	152.9	107.0	101.9	0.0143
January'20	115.2	122.9	125.9	150.6	106.0	101.6	0.0143
February	117.2	125.0	129.1	154.0	107.1	102.9	0.0143
March	117.6	124.1	134.9	159.6	103.3	98.0	0.0133
April	115.5	120.1	133.1	155.3	101.0	94.1	0.0124
May	118.2	124.5	132.6	157.1	106.0	99.8	0.0130
June	118.2	125.8	129.7	155.0	108.4	103.3	0.0134
July	114.9	123.2	126.8	152.7	104.8	100.5	0.0130
August	115.1	124.4	129.5	156.1	102.8	100.2	0.0129
September	114.8	123.7	130.5	156.1	101.3	98.9	0.0127
October	116.3	123.5	133.7	156.9	101.5	97.8	0.0124
November	112.5	118.2	128.8	149.5	98.6	93.9	0.0119
December	112.8	116.8	127.3	145.6	100.2	94.2	0.0120
January'21	112.5	116.9	127.3	145.1	99.2	94.0	0.0119
February	112.0	116.3	126.7	144.1	98.6	93.6	0.0118
March	113.4	117.4	126.8	143.5	101.1	95.5	0.0118
April	116.1	120.1	129.6	146.4	103.4	97.5	0.0118
May	115.9	119.7	128.1	144.7	104.3	98.1	0.0119
June	117.3	119.1	128.1	142.6	107.0	98.7	0.0118
July	117.1	119.9	127.9	143.2	106.7	99.3	0.0118
August	115.9	120.0	126.4	143.0	105.6	99.4	0.0118
September	115.3	119.8	125.3	142.2	105.5	99.7	0.0118
October	115.5	119.7	124.3	140.6	106.8	100.7	0.0118
November	117.9	121.4	126.5	141.9	109.5	102.8	0.0118
December	121.1	124.8	129.4	144.3	113.1	107.0	0.0118
January'22	122.0	126.5	131.9	146.9	112.1	107.4	0.0118
February	120.0	124.6	130.7	146.0	109.3	104.9	0.0115
March	118.1	123.6	137.6	158.3	99.1	93.4	0.0101
April	126.7	131.8	136.9	156.9	116.6	109.3	0.0117
May	122.1	127.1	120.7	138.6	125.2	117.3	0.0123
June	122.0	125.6	117.3	133.1	129.2	120.3	0.0125
July	121.3	124.6	117.0	132.3	128.0	119.2	0.0124
August	122.9	125.2	119.6	134.3	128.5	118.8	0.0122
September	123.9	126.6	119.6	134.8	130.9	121.6	0.0123
October	124.8	126.7	119.7	133.9	132.8	122.6	0.0122
November	122.4	123.4	116.8	129.9	130.8	120.0	0.0119
December	123.7	123.9	121.3	134.6	128.2	116.5	0.0118
January'23	124.5	124.1	125.8	138.8	124.9	113.4	0.0116
February	125.6	123.3	128.0	140.3	124.8	111.0	0.0115
March	126.4	123.6	130.3	143.5	123.7	108.9	0.0114
April	128.0	124.6	135.2	149.4	122.5	106.7	0.0114
May	128.7	123.8	134.4	147.7	124.6	106.9	0.0114
June	132.2	126.0	138.0	151.0	128.2	108.8	0.0114
July	136.9	130.4	146.3	160.5	129.9	110.3	0.0114
August	137.7	131.4	150.2	165.5	128.3	109.5	0.0114
September	138.0	131.4	152.7	169.0	127.2	108.2	0.0113
October	138.1	130.3	153.6	169.9	127.1	106.6	0.0112
November	133.8	125.6	145.0	161.6	126.1	104.4	0.0112
December	131.4	122.6	142.8	159.8	123.7	101.1	0.0112
January'24	129.2	120.2	139.5	157.1	122.5	99.5	0.0112
February	129.4	119.5	141.5	159.4	121.6	97.8	0.0112
March	129.8	118.7	141.9	160.2	122.2	96.5	0.0112
April	130.4	118.9	142.8	161.8	122.6	96.4	0.0112
May	130.1	118.2	141.9	161.5	122.7	95.8	0.0113
June	131.2	117.9	141.3	160.4	124.9	96.2	0.0115
July	133.2	120.2	143.6	164.7	126.8	97.7	0.0117
August	132.5	119.8	145.0	167.1	124.8	96.1	0.0118
September	135.1	120.7	150.9	172.3	125.4	95.1	0.0118
October	136.2	120.7	154.7	176.7	125.0	93.5	0.0117
November	138.5	121.1	158.5	181.2	126.4	92.7	0.0116
December	140.5	122.2	163.2	187.2	127.1	92.3	0.0115
January'25	139.9	121.9	161.6	186.3	127.3	92.5	0.0115
February	135.4	116.9	148.6	171.4	127.5	91.2	0.0114
March	132.5	114.2	139.7	162.2	128.1	91.1	0.0115

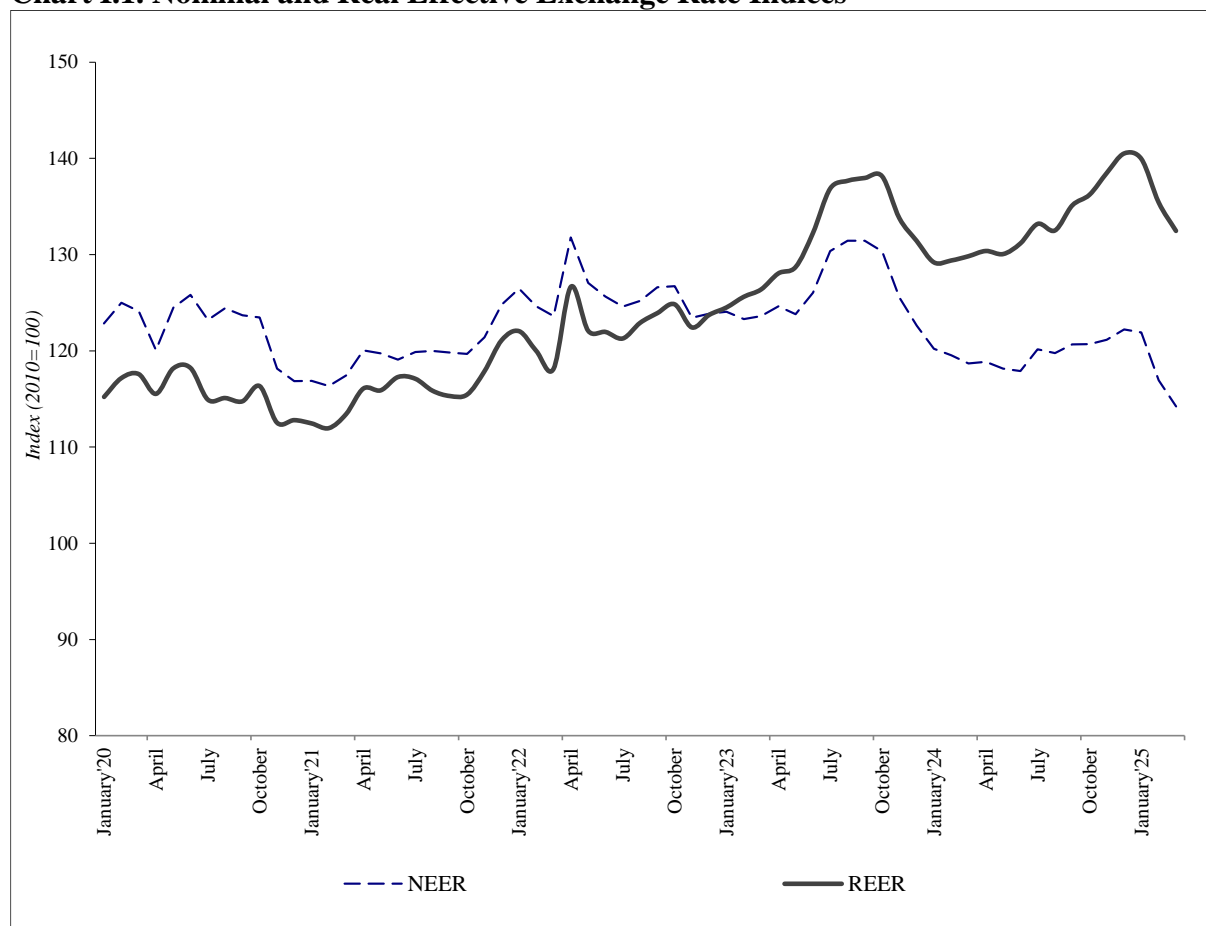
**Chart I.1. Nominal and Real Effective Exchange Rate Indices**

**Table I.34. Geographic Distribution of Net Inflows of Foreign Direct Investments in the Kyrgyz Republic\***  
(mln of USD)

	2021	2022	2023	2024	I'24	I'25
<b>Total</b>	<b>562.7</b>	<b>54.9</b>	<b>159.2</b>	<b>587.7</b>	<b>100.2</b>	<b>106.3</b>
<b>Non-EAEU countries</b>	<b>473.7</b>	<b>-118.5</b>	<b>-24.6</b>	<b>378.1</b>	<b>63.4</b>	<b>45.7</b>
Türkiye	218.3	28.8	-22.8	30.4	17.8	33.7
Netherlands	89.7	52.0	6.1	41.0	18.3	20.1
China	-14.1	-182.8	-72.7	72.4	1.2	23.5
Cyprus	23.7	32.2	20.1	27.3	4.1	3.0
Hungary	0.0	15.8	-0.3	0.0	0.0	0.0
Germany	20.9	22.6	-15.1	18.8	17.9	-2.0
Switzerland	2.1	15.1	10.8	11.6	-5.8	-9.6
UAE	4.7	12.7	33.7	4.5	4.7	5.7
Virgin Islands, Great Britain	10.5	4.5	4.2	6.4	0.0	-0.4
Republic of Korea	-5.8	6.7	3.4	5.0	-0.2	-6.5
Luxemburg	8.0	5.8	-0.7	75.7	-0.6	-1.5
USA	-19.4	3.8	17.2	14.6	1.0	-13.5
Jordan	2.9	3.2	3.4	5.5	1.9	2.2
Pakistan	-2.2	0.9	6.5	4.2	0.5	-6.0
Japan	1.2	2.5	0.5	2.3	0.4	-2.7
Afghanistan	2.4	0.7	-0.5	1.8	0.6	0.9
Italy	3.1	1.8	0.8	1.9	0.6	0.6
Czech Republic	-1.2	0.2	-0.3	1.8	0.3	0.5
Saudi Arabia	-0.9	-0.2	0.2	-0.1	0.1	0.0
Azerbaijan	-1.9	1.9	0.5	29.5	1.3	3.1
Australia	-8.7	-1.2	0.0	4.8	0.0	0.4
France	1.3	1.0	0.9	1.6	0.1	0.1
Seychelles	0.6	0.0	0.0	0.3	0.1	0.1
India	1.5	0.3	0.0	1.9	-0.1	1.3
Uzbekistan	1.9	2.6	11.1	17.9	0.2	4.3
Kuwait	0.0	2.7	0.0	-2.9	0.0	0.0
Lithuania	0.3	0.1	0.5	0.3	0.0	0.0
Iran	0.0	0.2	0.1	0.1	0.0	0.0
Ukraine	—	0.2	-0.1	-0.1	—	0.3
Estonia	0.0	0.1	0.2	-0.2	-0.2	0.0
Georgia	0.0	-0.2	-0.1	0.0	0.0	-0.1
Great Britain	46.6	-67.8	-54.5	-4.3	0.8	-2.1
Canada	229.8	-82.5	-0.2	0.0	0.0	-0.1
Other countries	-141.3	-2.3	22.8	4.2	-1.7	-9.6
<b>The EAEU countries</b>	<b>89.0</b>	<b>173.3</b>	<b>183.8</b>	<b>209.6</b>	<b>36.8</b>	<b>60.6</b>
Russia	54.7	109.5	102.9	167.6	27.8	37.9
Kazakhstan	33.8	63.1	79.0	41.3	8.7	22.5
Belarus	0.5	0.7	1.9	0.7	0.3	0.1
Armenia	—	-0.1	0.1	—	—	0.1

\* NSC data including NBKR estimates.

**Table I.35. Foreign Direct Investments by Kinds of Economic Activities in the Kyrgyz Republics\***  
(mln of USD)

	2021	2022	2023	2024	I'24	I'25
<b>Total</b>	<b>562.7</b>	<b>54.9</b>	<b>159.2</b>	<b>587.7</b>	<b>100.2</b>	<b>106.3</b>
Manufacture	227.9	66.3	106.9	246.2	58.2	60.7
Information and communication	49.7	28.5	-7.5	29.1	17.3	23.1
Wholesale and retail trade; repair of motor vehicles and moto	50.9	57.3	69.3	128.1	15.7	9.2
Financial intermediation and insurance	35.9	84.8	132.5	168.1	-4.0	6.9
Hotels and restaurants	-16.6	-10.6	0.0	3.7	0.3	5.1
Providing (supply of) electricity, gas , steam and air conditio	6.7	-3.2	-28.6	5.6	7.2	3.7
Health and social services for the population	-2.8	-4.5	2.2	6.1	1.5	2.8
Transport activities and storage of goods	-45.8	8.9	13.8	2.4	5.1	2.5
Operations with the real estate	6.5	-1.1	3.0	3.7	0.7	2.2
Mining	172.0	-117.1	-60.1	-34.7	-3.1	1.9
Administrative and support service activities	-0.8	-2.2	3.9	2.2	0.9	0.2
Water supply, waste treatment and cleaning recycling	0.1	-0.1	—	0.0	—	—
Arts, entertainment and recreation	-3.3	-0.5	-3.9	-7.4	-0.1	—
Other servicing activities	-1.8	0.1	0.1	0.0	—	—
Education	0.0	-0.2	1.1	0.0	—	-0.1
Agriculture, forestry and fishing	-1.1	3.0	-0.3	0.3	0.2	-0.9
Construction	-32.0	0.2	8.3	-9.3	8.1	-1.5
Professional, scientific and technical activities	116.9	-54.7	-87.2	43.6	-8.0	-9.6

\* NSC data including NBKR estimates, according to "State classifier of economic activity made" (version 3).

**Table I.36. International reserves (end of period)<sup>1</sup>**

	2021	2022	2023	2024	I'24	I'25
Reserves (mln of USD)	2 977.6	2 798.1	3 236.5	5 088.1	3 491.2	5 448.8
Liquid part of reserves (mln of USD)*	2 779.1	2 632.8	3 043.5	4 923.1	3 308.7	5 286.5
Reserves in months of import of goods and facility	3.4	2.7	2.6	4.3	3.0	4.6
Liquid part of reserves in months of import of goods and facility	3.1	2.6	2.5	4.1	2.8	4.5

<sup>1</sup> Including the IMF reserve position.

\* In accordance with the IMF methodologies, the international reserve assets comprise the assets only in convertible currencies US dollar, Euro, British pound sterling, Chinese yuan, Japanese yen, Swiss franc, Australian dollar and Canadian dollar.

**Table I.37. External Debt of the Kyrgyz Republic**

	2021	2022	2023	2024	I'24	I'25
GED end-period ( <i>mln of USD</i> )	9 249.5	9 744.1	10 366.2	12 381.0	10 561.3	12 269.2
ED end-period ( <i>mln of USD</i> )	7 666.9	7 813.4	7 980.4	8 375.2	7 965.7	8 305.6
ED end-period ( <i>per cent of GDP</i> ) <sup>1</sup>	83.0	65.6	53.3	47.8	51.5	45.1
ED end-period ( <i>per cent of exports</i> ) <sup>2</sup>	232.9	215.4	144.7	101.6	138.5	100.4
Schedule of ED payments ( <i>mln of USD</i> ) <sup>3</sup>	880.4	1 620.6	845.3	1 304.9	235.9	302.3
Actual ED repayment ( <i>mln of USD</i> )	880.4	1 620.6	845.3	1 304.9	235.9	302.3
ED service ratio ( <i>per cent of exports</i> )						
- as scheduled	26.7	44.7	15.3	15.8	19.7	24.6
- actual	26.7	44.7	15.3	15.8	19.7	24.6
PED end-period ( <i>mln of USD</i> )	4 298.3	4 482.9	4 652.7	4 534.6	4 570.1	4 492.7
PED end-period ( <i>per cent of GDP</i> ) <sup>1</sup>	46.5	37.6	31.1	25.9	29.6	24.4
PED end-period ( <i>per cent of exports</i> ) <sup>2</sup>	130.6	123.6	84.3	55.0	79.5	54.3
Schedule of PED ( <i>mln of USD</i> ) <sup>3</sup>	192.2	260.9	357.9	395.2	96.6	121.0
Actual PED repayment ( <i>mln of USD</i> ) <sup>4</sup>	192.2	260.9	357.9	395.2	96.6	121.0
PED service ratio ( <i>per cent of exports</i> )						
- as scheduled	5.8	7.2	6.5	4.8	8.1	9.9
- actual	5.8	7.2	6.5	4.8	8.1	9.9
Private ED end-period ( <i>mln of USD</i> )	3 368.6	3 330.5	3 327.6	3 840.7	3 395.6	3 812.9
Private ED end-period ( <i>per cent of GDP</i> ) <sup>1</sup>	36.5	28.0	22.2	21.9	22.0	20.7
Private ED end-period ( <i>per cent of exports</i> ) <sup>2</sup>	102.3	91.8	60.3	46.6	59.0	46.1
Actual of Private ED ( <i>mln of USD</i> )	688.3	1 359.7	487.4	909.6	139.3	181.3
Private ED service ratio ( <i>per cent of exports</i> )	20.9	37.5	8.8	11.0	11.6	14.8

<sup>1</sup> Indicators are calculated on the base of sliding annual data on GDP, which includes the last 4 quarters. USD equivalent of GDP is calculated at end of the quarter rate.

<sup>2</sup> To the annual data on exports of goods and services.

<sup>3</sup> Includes payments on interest and principal.

<sup>4</sup> Including servicing of IMF loans (as well as from the IMF CCRT grant in the amount of USD 12.5 million in 2021 and USD 0.4 million in 2022) and payment of interest on allocated SDR transferred to the Ministry of Finance of the Kyrgyz Republic.

**Table I.38. Geographical Structure of the Private External Debt of the Kyrgyz Republic**  
(mln of USD)

	2021		2022		2023		2024		I'24		I'25	
	value	percent	value	percent	value	percent	value	percent	value	percent	value	percent
<b>Total</b>	<b>3 368.6</b>	<b>100.00</b>	<b>3 330.5</b>	<b>100.00</b>	<b>3 327.6</b>	<b>100.00</b>	<b>3 929.3</b>	<b>100.00</b>	<b>3 395.6</b>	<b>100.00</b>	<b>3 812.9</b>	<b>100.00</b>
China	1 474.8	43.8	1 423.8	42.7	1 453.6	43.7	1 562.0	39.8	1 482.9	43.7	1 567.9	41.1
Russia	492.3	14.6	579.1	17.4	609.8	18.3	1 119.7	28.5	657.7	19.4	1 001.9	26.3
Türkiye	269.9	8.0	313.3	9.4	296.5	8.9	254.9	6.5	302.8	8.9	243.1	6.4
Great Britain	278.4	8.3	231.0	6.9	228.4	6.9	206.2	5.2	219.7	6.5	216.1	5.7
Kazakhstan	119.5	3.5	180.2	5.4	139.1	4.2	156.2	4.0	145.0	4.3	165.4	4.3
Republic of Korea	80.7	2.4	81.4	2.4	77.5	2.3	108.1	2.8	78.4	2.3	117.3	3.1
Switzerland	56.0	1.7	63.4	1.9	70.6	2.1	64.3	1.6	64.2	1.9	64.6	1.7
USA	38.0	1.1	37.0	1.1	41.1	1.2	52.6	1.3	40.5	1.2	54.5	1.4
UAE	18.6	0.6	56.1	1.7	54.9	1.7	51.6	1.3	54.7	1.6	44.3	1.2
Australia	51.9	1.5	52.3	1.6	43.9	1.3	43.1	1.1	43.9	1.3	43.0	1.1
Virgin Islands, Great Britain	26.9	0.8	26.9	0.8	26.4	0.8	30.0	0.8	26.4	0.8	29.9	0.8
Netherlands	39.4	1.2	30.1	0.9	27.8	0.8	31.6	0.8	26.3	0.8	26.3	0.7
Canada	29.3	0.9	33.8	1.0	33.0	1.0	26.4	0.7	33.0	1.0	26.3	0.7
Luxemburg	103.6	3.1	40.3	1.2	29.4	0.9	26.8	0.7	28.5	0.8	24.2	0.6
Germany	34.7	1.0	15.3	0.5	14.7	0.4	14.5	0.4	18.2	0.5	17.7	0.5
Cyprus	38.6	1.1	11.8	0.4	14.0	0.4	14.4	0.4	14.0	0.4	15.1	0.4
Other countries	215.8	6.4	154.6	4.6	166.9	5.0	166.9	4.2	159.2	4.7	155.3	4.1

Notes: According to the NSC.

**Table I.39. Structure of the External Debt of the Kyrgyz Republic by Creditors***(mln of USD, end of period)*

	2021		2022		2023		2024		F24		F25	
	value	percent	value	percent	value	percent	value	percent	value	percent	value	percent
<b>Total external debt (I+II)</b>	<b>7 666.9</b>	<b>100.0</b>	<b>7 813.4</b>	<b>100.0</b>	<b>7 980.4</b>	<b>100.0</b>	<b>8 375.2</b>	<b>100.0</b>	<b>7 965.7</b>	<b>100.0</b>	<b>8 305.6</b>	<b>100.0</b>
<b>I. Public and Government-guaranteed debt</b>	<b>4 298.3</b>	<b>56.1</b>	<b>4 482.9</b>	<b>57.4</b>	<b>4 652.7</b>	<b>58.3</b>	<b>4 534.6</b>	<b>54.1</b>	<b>4 570.1</b>	<b>57.4</b>	<b>4 492.7</b>	<b>54.1</b>
<b>I.1 Multilateral<sup>1</sup></b>	<b>2 043.9</b>	<b>26.7</b>	<b>2 139.5</b>	<b>27.4</b>	<b>2 330.7</b>	<b>29.2</b>	<b>2 330.3</b>	<b>27.8</b>	<b>2 292.4</b>	<b>28.8</b>	<b>2 344.3</b>	<b>28.2</b>
IMF	340.4	4.4	302.2	3.9	233.3	2.9	133.5	1.6	210.6	2.6	116.1	1.4
The World Bank	652.4	8.5	636.2	8.1	720.3	9.0	749.4	8.9	711.5	8.9	777.8	9.4
European Bank for Reconstruction and Development	44.4	0.6	48.3	0.6	63.3	0.8	57.6	0.7	61.0	0.8	56.6	0.7
Eurasian Development Bank	68.7	0.9	165.7	2.1	260.2	3.3	260.2	3.1	255.9	3.2	253.3	3.1
European Union	17.0	0.2	15.9	0.2	16.5	0.2	15.6	0.2	16.2	0.2	16.2	0.2
Asian Development Bank	668.5	8.7	705.1	9.0	723.3	9.1	764.5	9.1	713.2	9.0	767.4	9.2
European Investment Bank	56.6	0.7	54.2	0.7	78.5	1.0	76.8	0.9	76.8	1.0	79.5	1.0
Asian Infrastructure Investment Bank	3.1	0.0	10.2	0.1	26.0	0.3	46.2	0.6	35.6	0.4	46.2	0.6
Islamic Development Bank	156.8	2.0	166.5	2.1	172.9	2.2	190.1	2.3	174.8	2.2	193.4	2.3
International Fund for Agricultural Development	28.3	0.4	28.4	0.4	30.2	0.4	29.3	0.3	30.3	0.4	29.8	0.4
OPEC	4.1	0.1	3.7	0.0	3.2	0.0	4.7	0.1	3.7	0.0	5.3	0.1
Nordic Development Fund	3.5	0.0	3.1	0.0	3.0	0.0	2.6	0.0	2.9	0.0	2.7	0.0
<b>I.2 Bilateral</b>	<b>2 254.4</b>	<b>29.4</b>	<b>2 191.9</b>	<b>28.1</b>	<b>2 093.6</b>	<b>26.2</b>	<b>2 019.3</b>	<b>24.1</b>	<b>2 052.4</b>	<b>25.8</b>	<b>1 979.2</b>	<b>23.8</b>
<b>I.2.2 Non-EAEU countries</b>	<b>2 254.4</b>	<b>29.4</b>	<b>2 191.9</b>	<b>28.1</b>	<b>2 093.6</b>	<b>26.2</b>	<b>2 019.3</b>	<b>24.1</b>	<b>2 052.4</b>	<b>25.8</b>	<b>1 979.2</b>	<b>23.8</b>
Türkiye	82.1	1.1	74.7	1.0	66.5	0.8	58.2	0.7	66.5	0.8	58.2	0.7
Japan <sup>2</sup>	217.2	2.8	179.5	2.3	159.5	2.0	135.9	1.6	146.1	1.8	139.0	1.7
Germany <sup>2</sup>	78.8	1.0	70.8	0.9	69.6	0.9	62.1	0.7	67.5	0.8	63.6	0.8
China	1 797.8	23.4	1 782.2	22.8	1 708.2	21.4	1 654.3	19.8	1 681.5	21.1	1 606.9	19.3
France <sup>2</sup>	4.5	0.1	4.0	0.1	4.0	0.0	3.5	0.0	3.8	0.0	3.6	0.0
Kuwait	8.1	0.1	8.1	0.1	7.3	0.1	11.9	0.1	7.3	0.1	12.6	0.2
Republic of Korea	13.3	0.2	11.8	0.2	11.0	0.1	9.2	0.1	10.4	0.1	9.0	0.1
Denmark <sup>2</sup>	2.5	0.0	2.3	0.0	2.0	0.0	1.6	0.0	1.8	0.0	1.4	0.0
Saudi Arabia	42.0	0.5	49.7	0.6	57.8	0.7	75.6	0.9	60.2	0.8	78.4	0.9
UAE	8.2	0.1	8.8	0.1	7.8	0.1	6.8	0.1	7.3	0.1	6.3	0.1
<b>I.3 Government-guaranteed debt</b>	—	—	—	—	—	—	—	—	—	—	—	—
<b>I.4 Other liabilities</b>	—	—	151.5	1.9	228.4	2.9	185.0	2.2	225.3	2.8	169.3	2.0
<b>II. Private non-guaranteed debt</b>	<b>3 368.6</b>	<b>43.9</b>	<b>3 330.5</b>	<b>42.6</b>	<b>3 327.6</b>	<b>41.7</b>	<b>3 840.7</b>	<b>45.9</b>	<b>3 395.6</b>	<b>42.6</b>	<b>3 812.9</b>	<b>45.9</b>

<sup>1</sup> Creditors acting on a multilateral basis including international financial institutions.<sup>2</sup> Paris club members.

**Table I.40. Balance of International Investment Position of the Kyrgyz Republic**

(mln of USD)

	Position as of 31.12.24	Transactions	Price changes	Exchange rate changes	Other adjustments	Position as of 31.03.25
<i>A</i>	<i>1</i>	<i>2</i>	<i>3</i>	<i>4</i>	<i>5</i>	<i>6</i>
<b>A. Assets</b>	<b>9 888.0</b>	<b>239.3</b>	<b>541.9</b>	<b>65.3</b>	<b>-378.3</b>	<b>10 356.2</b>
Direct investment abroad <sup>1</sup>	334.4	4.9	—	-0.0	0.0	339.3
Equity and investment fund shares	334.4	4.9	—	-0.0	0.0	339.3
Debt instruments	0.0	—	—	—	—	0.0
Portfolio investment	155.1	—	—	—	—	155.1
Financial derivatives	8.3	-1.5	—	-0.3	—	6.5
Other investment	4 467.1	68.6	—	55.8	-22.7	4 568.8
Currency and deposits	2 699.0	-183.4	—	71.0	—	2 586.6
Monetary authorities	165.0	-5.4	—	2.7	—	162.3
Deposit taking corporations	2 319.9	-179.5	—	69.0	—	2 209.3
Other sectors	214.1	1.5	—	-0.6	—	214.9
Loans	100.0	1.1	—	0.2	0.0	101.2
Monetary authorities	—	—	—	—	—	—
General government	—	—	—	—	—	—
Deposit taking corporations	61.0	0.9	—	0.2	—	62.1
Other sectors	38.9	0.2	—	-0.0	0.0	39.1
Trade credits and advances	1 483.5	250.9	—	0.0	-22.7	1 711.7
Other assets	184.7	—	—	-15.4	—	169.3
Reserve assets	4 923.1	167.3	541.9	9.9	-355.6	5 286.5
Monetary gold	3 198.4	—	541.9	—	-355.6	3 384.7
SDR	208.4	-2.2	—	3.6	—	209.8
IMF reserve position	—	—	—	—	—	—
Other reserve assets	1 516.3	169.5	—	6.2	—	1 692.0
<b>B. Liabilities</b>	<b>16 637.3</b>	<b>31.8</b>	<b>0.0</b>	<b>18.5</b>	<b>4.1</b>	<b>16 691.7</b>
Direct investment in KR1	6 116.0	105.6	0.0	9.4	-10.5	6 220.5
Equity and investment fund share	4 240.4	136.4	0.0	9.4	0.4	4 386.6
Debt instruments	1 875.6	-30.8	0.0	—	-10.9	1 833.9
Portfolio investment	3.3	0.1	—	-0.1	—	3.3
Portfolio investment	8.3	-1.5	—	0.1	—	6.9
Financial derivatives	10 509.7	-72.4	—	9.1	14.6	10 461.0
Other investment	913.3	108.4	—	-61.1	—	960.6
Currency and deposits	6 392.8	-93.2	—	63.8	27.5	6 391.0
Loans	—	—	—	—	—	—
General government	4 349.6	-65.8	—	61.1	—	4 344.8
Deposit taking corporations	58.0	-3.1	—	0.1	0.6	55.6
Other sectors	1 985.3	-24.3	—	2.6	27.0	1 990.5
Trade credit and advances	2 871.0	-87.6	—	0.2	-12.6	2 771.0
Distributed SDR2	332.5	—	—	6.3	-0.3	338.4
<b>C. Net International Investment position (A-B)</b>	<b>-6 749.3</b>	<b>207.5</b>	<b>541.9</b>	<b>46.8</b>	<b>-382.4</b>	<b>-6 335.5</b>

<sup>1</sup>Including NBKR estimates.<sup>2</sup>Including the allocations of SDR between the IMF countries-members to support their balance of payments.

**Table I.41. Developments in Foreign Assets and Liabilities of the Kyrgyz Republic***(mln of USD)*

	<i>Position as of 31.12.21</i>	<i>Position as of 31.12.22</i>	<i>Position as of 31.12.23</i>	<i>Position as of 31.12.24</i>	<i>Position as of 31.03.25</i>
<b>A. Assets</b>	<b>5 747.3</b>	<b>5 572.3</b>	<b>6 866.7</b>	<b>9 888.0</b>	<b>10 356.2</b>
Direct investment abroad <sup>1</sup>	893.3	310.3	317.6	334.4	339.3
Equity and investment fund shares	893.3	310.3	317.6	334.4	339.3
Debt instruments	—	—	—	—	—
Portfolio investments	155.1	155.1	155.1	155.1	155.1
Financial derivatives	4.1	7.0	10.0	8.3	6.5
Other investments	1 915.7	2 467.0	3 340.5	4 467.1	4 568.8
Currency and deposits	1 362.7	1 803.4	2 161.6	2 699.0	2 586.6
Deposit taking corporations	910.7	1 406.9	1 772.4	2 319.9	2 209.3
Other sectors	253.6	231.3	196.2	214.1	214.9
Loans	11.5	10.2	57.7	100.0	101.2
Monetary authorities	—	—	—	—	—
General government	—	—	—	—	—
Deposit taking corporations	6.1	5.6	32.6	61.0	62.1
Other sectors	5.4	4.6	25.1	38.9	39.1
Trade credits and advances	541.5	501.9	892.8	1 483.5	1 711.7
Other assets	—	151.5	228.4	184.7	169.3
Reserve assets	2 779.1	2 632.8	3 043.5	4 923.1	5 286.5
Monetary gold	591.8	955.1	1 430.2	3 198.4	3 384.7
SDR	375.1	228.6	176.1	208.4	209.8
Reserve position in IMF	—	—	—	—	—
Other reserve assets	1 812.2	1 449.1	1 437.1	1 516.3	1 692.0
<b>B. Liabilities</b>	<b>13 073.8</b>	<b>13 693.2</b>	<b>14 417.0</b>	<b>16 637.3</b>	<b>16 691.7</b>
Direct investment in KR <sup>1</sup>	5 637.2	5 855.9	5 940.9	6 116.0	6 220.5
Equity and investment fund shares	3 820.0	3 940.6	4 034.4	4 240.4	4 386.6
Debt instruments	1 817.2	1 915.4	1 906.5	1 875.6	1 833.9
Portfolio investments	3.3	3.3	3.2	3.3	3.3
Financial derivatives	4.1	7.3	10.2	8.3	6.9
Other investment	7 429.2	7 826.7	8 462.8	10 509.7	10 461.0
Currency and deposits	224.7	629.6	689.2	913.3	960.6
Loans	5 896.3	5 817.5	5 944.5	6 392.8	6 391.0
Monetary authorities	—	—	—	—	—
General government	4 298.3	4 331.4	4 424.4	4 349.6	4 344.8
Deposit taking corporations	97.2	56.0	53.2	58.0	55.6
Other sectors	1 500.8	1 430.1	1 466.9	1 985.3	1 990.5
Trade credits and advances	951.3	1 040.3	1 487.1	2 871.0	2 771.0
Distributed SDR <sup>2</sup>	357.0	339.3	342.1	332.5	338.4
<b>C. Net International Investment position (A-B)</b>	<b>-7 326.6</b>	<b>-8 121.0</b>	<b>-7 550.3</b>	<b>-6 749.3</b>	<b>-6 335.5</b>

<sup>1</sup> Including NBKR estimates.<sup>2</sup> Including the allocations of SDR between the IMF countries-members to support their balance of payments.

**Table II.1. Sources of Information Used by the National Bank for Compilation of the Balance of Payments of the Kyrgyz Republic**

Items of the Balance of Payments	Sources of information	Contents of information
<b>Current account</b>		
<b>Commodities</b>		
export	NSC, NBKR's estimations	
import	NSC	
Export/import of goods by balance of payments methodology		
export	NSC, NBKR's estimations	
import	NSC	
Nonmonetary gold	NSC, NBKR's estimations	
<b>Services</b>		
Manufacturing services on physical inputs owned by others	NSC	
Repair and maintenance services not included in other categories	NSC, CB	
Transportation services	NSC, CB	
Travels	NSC, CB	estimate in compliance with the methodology based on the number of residents arriving (leaving) in the Republic (from the Republic)
Construction	CB	
Insurance and pension provision services	CB	
Financial services	CB	
Charges for the use of intellectual property	CB	
Telecommunication, computer and information services	NSC, CB	
Other business services	CB	
including technical assistance	IMF, MF	the estimated data
Personal, cultural and recreational services	CB	
Government goods and services not included in other categories	MFA, CB, NBKR	data on maintenance expenses of the KR representative offices abroad; data on expenses of foreign representative offices in the KR
<b>Primary income</b>		
Employee compensation	NSC, CB, Enterprises	
Investment income		
Direct investment	NSC, CB	data on direct investment income collected from joint ventures and foreign enterprises according to reporting form 1-SP
Portfolio investment	NBKR, CB	
Other investment	MF, NBKR, NSC, CB	

Table II.1. (continued)

Items of the Balance of Payments	Sources of information	Contents of information
<b>Secondary income</b>		
General government	MF, NBKR	
Financial institutions, non-financial enterprises, households and NPISHs (nonprofit institutions servicing households)	CB, NSC, NBKR's estimations	
Personal transfers (current transfers between resident and non-resident households) <i>including workers' remittances</i>	CB, NSC, NBKR's estimations	
Other current transfers	NSC, CB	
<b>Capital account</b>		
Capital transfers		
General government	IMF, MF, NSC	estimate of the share of capital goods in the total volume of commodity grants
Debt cancellation transfers	Enterprises, MF	
Financial institutions, non-financial enterprises, households and NPISHs (nonprofit institutions servicing households)	NSC	
<b>Financial account</b>		
Direct investment	NSC, CB	
Net acquisition of financial assets		
Equity capital and units/shares of investment funds	NSC, CB	
Debt instruments	NSC	
Net incurrence of liabilities		
Equity capital and units/shares of investment funds	NSC, CB	
Portfolio investment	NSC	
Net incurrence of liabilities		
Debt securities	CB	
Derivatives (other than reserves) and employees' share options	CB	
Other investment	NSC	
Currency in cash and deposits		
Central bank	CB	
Depository institutions, other than the central bank	CB	
Other sectors	NSC	
Loans and borrowings		
Net acquisition of financial assets		
Depository institutions, other than the central bank	CB	
Net incurrence of liabilities		
Depository institutions, other than the central bank	CB	data from banking statistics on loans received by commercial banks
General government	MF, NBKR	
Other sectors	NSC	
Trade loans and advances	NSC	
Other receivables/payables	MF, CB, NSC	
Special drawing rights (Net incurrence of liabilities)	MF, NBKR	
Reserve assets	NBKR	